or MEN
Worsteds, Twisted Yarn Thornproofs, £5 5/-. SPORT MODEL FOUR ight Scotch Tweed Suits in a very ce. £5 5/-. These are portion of a vercoats, varied Models and Smart sers, 35/- to ₦7/6. Coat Shaped 6 to 8/6.
and fittings. All patterns exclusive.
on St., Dublin
'Phone—4213.

DOW
ELTIES

OWELS
APS
S in Fancy Blue
inch, 6/11 each
ED TOWELS
, size 46 x 76
7/11 each
PE TOWELS
8/11 each
each
COLORED
NG WRAP
Colored Ground
60 inch 21/- each
E E
ES
See Our Windows
UBLIN

E AND COUNTRY CONTINUED
N—To Let, one or two Bedrooms and tion, in private house, for three or four dance.—J. W., Irish Times Branch Office,
ving Guest, permanent or temporary, pri- dence; terms moderate—E 1202, this 12 S
OWN—Comfortable Sittingroom and Bed- ses—bright or good bed-sittingroom; at- sional. Address "Z 1550, Apartments, 10 C
OWN—Lady wants at September comfortable Rooms, with attendance; permanency.— Times Branch Office, Kingstown. 12 D
ONAL Gentleman requires at seaside Bed- sittingroom, bath, &c. (only); Bedroom is es for gentleman; partial board.—R 1197, 13 C
Furnished Apartments Board; bathing, good references—Boland, Tanner, Co 10 C
E—Furnished Hall Flat, 2 bedrooms, sit- separate cooker, to Let, July, August; £3/- weekly—R 1237, this office.
Hexford—Wanted, one Double Bed Sitting- flat to 15th August. Reply Universal Landsdowne
Flat, one sitting, 2 bedrooms, between town and Dublin, unfurnished; £100 or Jones, Agents, Greystones. 9 B
—Furnished Lodgings to Let; three bed- ion sitting, use kitchen, hot and cold water, rine, Bayview Cottage, Wicklow. 9 B
Unfurnished self contained Flat in Bray ddes.—826, Irish Times Branch Office. 10 C
Unfurnished Flat, self contained, Monk- Blackrock. Address "Z 1548, Flat," 11 C
two Unfurnished Rooms and Kitchenette, own to Sandycove.—M 808, Irish Times Kingstown. 13 C
—Board Residence, end July, August, Sep- who two roomed Bungalow, Tent and ed, half mile Wicklow. Apply Lettron
—To Let, Bedroom and Sitting-room, , terms moderate.—Doyle, 3 Marine
seaside, August, Furnished Apartments, ge; four children, parents; state terms.— office. 15 C
ON AND CONTINENTAL.
NTS, comfortable, moderate, five minutes and Gardens; Irish lady.—4 Lawn Crescent, 10 C
in Irish Lady's House—Bed and Break- a day—Johnson, 26 Brunswick square, 12 S
Superior Apartments, bed, breakfast, 5/-; —Jones, 445a Edgware road, W.2. 11 D
Well appointed House, Bed and Breakfast, 2 joining—60 Elgin Crescent, Ladbroke 12 B
to London—Accommodation at Mrs. 155 Willesborne road, Finsbury Park, and Breakfast 5/-, or 30/- per week. Bus quite near. 10 B
to London—Comfortable home, Rooms and ist, terms moderate—62 Guilford street, ow, Central 10 C
Y—Irish Epworth Touring Club say week; hotel, motor excursion, visits Exhibition, ners, Crescent, Dunlin. 8 C
TERLOO road (Strand)—Bedroom, Break- 7/-daily, 35/- weekly; convenient Wem- 8 C
ND, SCOTLAND, WALES.
D—Private Apartments, all modern con- ; four meals, from 10/6 inst.—Roberts, Birnam avenue. 10 C
B—Furnished Cottage to Let; also Apart- Glen, Clifton, Llanfechfa, Cy Crook. 10 9
MISCELLANEOUS.
's Baby Linen Specialists—Ladies invited Outfitter Baby Linen, Accouchement ites—Nassau street, Lower Camden street. T
C Electrolysis Removes Hair permanently, mark Consultations free.—Miss Reed, ulet, Second Floor, 4 Dawson street X
add Thanksgiving to the Sacred Heart Blessed Mother for favour received.— the Sacred Heart.
in Pictures, Religious and Secular; Oval ood, Bedding, Sideboards, Tables, Fenders, s and Overmantels, at 87 Marlborough 15 D
our Best Kitchen, 35/- ton; Special 4.—Rothwell, 69 North King street. 15 S
ment a New Briar Pipe. Buy it at 31 Exchequer street, Established 1894. 10 T
Altars etc., erected in Shortening of at 42 Pearse street, Dublin. Estimates Statical Sculptor. Large High Altar and white statuary marble, with reredos, etc., and coloured marble, small High Altar, Altar in marble and stone, with Marble Baptismal Fonts, Holy Water etc., to be sold at almost present prices; ks of above kind in best Britain and Continents, Crosses, Headstones and Mural and Sheep 7 G 15
he most effective Disinfectant. Prevents invaluable for dwellings, churches, fac- halls, schools, shops, theatres, ware- stories. Manufacturers—Harrington's ks, Cork. 9 X
PHS—Framed Pictures Framed, neat and a town.—87 Marlborough street. 15 D
Sacred Heart, Blessed Virgin, St. Holy Ghost, Stations of the Cross, for ed; publication promised. 9 Y
Bonsar Lake Stall—Green Jacket, 769, Pink Tickets—124, 1326, 1395, Tickets—29, 1492, 1524, 1126, Yellow 2066, White—2727. Dish Doll— to 1 Carlisle terrace, Terenure road, east week, from 4 to 6 o'clock p.m., preceding
Old or Broken ARTIFICIAL TEETH, Jewellery Gold and Silver Scrap may be Immediate cash. We pay by return of Minute Sets and £5 when mounted on Price for Platinum. Bankers: Midland
MBO, 10 Byron Place, Clifton, Bristol.
28 British Army Boots, 750 Pairs Ladies' Shoes, clearing to quotation.—Bedrock, 9 B
POSTAL SUBSCRIPTION TO THE IRISH TIMES.
Payable in advance.
Home and Foreign.
£3 18 0
1 19 0
0 19 6
0 9 8
WEEKLY IRISH TIMES.
£0 13 0
0 6 6
0 3 3
Orders of Cheques to be made payable Times, Ltd
Telephone Nos. 5036, 5037.
Published by the IRISH TIMES, LIMITED, offices, 31 Westmoreland street, in the of St. Mark and City of Dublin. UESDAY, JULY 14, 1925.

Reduced Prices.
INDIAN TEA
2/-, 2/4, 2/8, 3/-, 3/6, 4/-.
CEYLON TEA
2/6, 3/4.
7 lb. Carriage Paid.
Robt. Roberts & Co. (Ireland), LTD.
44 Grafton Street } DUBLIN.
19 Suffolk Street }

The Irish Times.

SPECIAL EXTRA

PRICE TWOPENCE. DUBLIN, WEDNESDAY, JULY 15, 1925. VOL. LXVII. NO. 21,293.

Births, Marriages, and Deaths (which in all cases must be authenticated), 3 lines, 20 words, 2/6; each additional line of 7 words, 8d.

Irish Times 'Phone Numbers.—Dublin—5036 and 5037; Belfast—1787; London—Central 4350. Belfast Office—159 Royal Avenue. London Office—39 Fleet Street.

BIRTHS.

BELL—July 13, 1925, at "Stella Maris," Rathfarnham, Gladys, wife of Percy C. Bell, M.C., 31 Hollybank avenue, a son.

CLARKE—July 12, 1925, at Churchill House, Carnarvon, Kells, the wife of T. J. Clarke, a son.

GOODBODY—At West House, Galway, to Arthur and Kathleen Goodbody, a son (named Oliver).

GUNNING—July 11, 1925, at Denmark House, Lower Drumcondra road, to Mr and Mrs. A. H. Gunning, St. John's, Roscommon, a daughter.

HAMLET—July 13, 1925, at 12 The Crescent, Monkstown, the wife of Captain George T. Hamlet, 38 Clarinda Park, West, Kingstown, of a son.

MAGRATH—July 7, 1925, to Captain and Mrs. Magrath, Clontivern, Clones, a daughter.

O'REILLY—July 14, 1925, at 40 Upper Fitzwilliam street, to Mr. and Mrs. Herbert J. O'Reilly, a daughter.

THACKABERRY—July 8, 1925, at Ardoyne, Tullow, to Mr. and Mrs. N. W. Thackaberry, a daughter (Florence Mildred).

MARRIAGES.

CAPRANI and WAYTE—July 1, 1925, at St. Columba's Parish Church, by the Rev. Fr. Nolan, P.P., Joseph F., eldest son of Mr. and Mrs. M. Caprani, 185 Richmond road, Fairview, to Evelyn Maud, daughter of the late Albert R. Wayte and Mrs. Wayte, Homestead, Iona road, Dublin. No cards.

O'FLAHERTY JOHNSTON and HUNT—July 11, 1925, at Westminster Cathedral, by the Rev. J. L. Hoyle, George Irwin youngest son of Patrick and Mrs. O'Flaherty Johnston, Kilmurvey House, Aran Islands, to Maria, eldest daughter of the late E. L. Hunt, Owen Doon, County Cavan.

O'REILLY and BROADBENT—June 23, 1925, at St. Colman's Cathedral, Cobh, by the Rev. David O'Keeffe, C.C., assisted by Rev. John O'Callaghan, Midleton, Jerome Patrick O'Reilly, Cobh, to Margaret Broadbent (nee English), Cobh.

mac ui Raallaiġ agus broadbent—
I Cadedlann Naom Colmain i Scob, 23ad Lua Meitheam, 1925, do pósadh Diarmuid Padraig mac ui Oige do Comáp O Raallaiġ (mac mapcoim), Le Maighread Broadbent (inġine) i Scob. Do pósadh an t-Athair Daibí Ua Caomhdadh agus an t-Athair Seán Ua Ceallacáin as cuiduġadh leis.

SCALES and THRIFT—July 8, 1925, at Holy Trinity Church, Rathmines, by Rev. Canon Lewis-Crosby, B.D., assisted by Rev. E. C. Hodges, B.D.; Rev. H. G. Forde, M.A.; and Rev. N. L. Roberts, M.A.—Eric Wilfrid, youngest son of Richard N. Scales and Mrs. Scales, 62 Palmerston road, to Dorothy Maude, eldest daughter of Professor Thrift, C.T.C.D., T.D., and Mrs. Thrift, 80 Grosvenor square, Rathmines.

SIVA and CARSON—July 8, 1925, at St. Stephen's Church, Upper Mount street, by Rev. Canon Harvey Stewart, M.A., Walter Ramu, eldest son of late Alfred Siva, Walton College, Liverpool, and Killinchy, County Down, to Annie Victoria, second daughter of Mr. and Mrs. John Carson, Dublin.

DEATHS.

ANNOUNCEMENTS received late for insertion in this column will be found on Page 6.

BRIEN—July 13, 1925, at his residence, Lanistown, Donabate, County Dublin, John William Brien, aged 71 years. Funeral to Donabate this (Wednesday) morning at 11 o'clock.

FITZGIBBON—July 14, 1925, at Saint Ann's Convent, Rathkeale, Sister M. Benedict, daughter of the late Michael and Kate Fitzgibbon, of Fortgrouge, Rathkeale. Funeral at St. Mary's, Limerick, tomorrow (Thursday) morning, immediately after Requiem Mass.

GOULDING—July 12, 1925, at Lotterellstown, Clonsilla, the Right Honble. Sir William Joshua Goulding, Bart. Funeral to Castleknock Church today (Wednesday), arriving 11.50 a.m.

HALL—July 14, 1925, Isabel Travers, wife of Robert Hall, Gleamervyn, Glanmire, daughter of the late Dr. Forest, Dean of Worcester. Funeral strictly private. No flowers. Funeral Service in Glanmire Church at 11.45 to-morrow (Thursday), July 16th, proceeding to Little Island.

LYNCH—July 13, 1925, at the Meath Hospital, after a short illness, John Joseph (Jack) Lynch, of 46 Arnott street, Dublin, eldest son of the late Patrick and Rosanna Lynch, 64 Upper Dorset street. Deeply regretted by his sorrowing wife, children, brothers and sisters. R.I.P. No flowers, by request. Funeral leaving St. Kevin's, Harrington street, after 10 o'clock Mass this (Wednesday) morning, to Glasnevin Cemetery.

MARLOW—July 13, 1925, at his residence, 54 Waterloo road, Patrick Marlow, after a long illness. Deeply mourned by his sorrowing children. Funeral (strictly private) this (Wednesday) morning. Masses, not flowers.

MARWOOD—July 13, 1925, at Ashfield, Bean Parc, County Meath, Emma Jane Marwood, daughter of the late John Marwood, R.N.

MURRAY—July 11, 1925, at the Coach Factory, Ballymote, Isaac, third son of the late James Murray, Coach Builder. Deeply regretted by his brothers and sister.

TOMLINSON—June 23, 1925, at his residence, 178 Sixth Avenue, Lansingburg, New York, U.S.A., Samuel Watson Tomlinson, only son of the late Samuel Watson Tomlinson, of Mill Park, Tullow, County Carlow, aged 59 years.

WHITTEN—July 13, 1925, John Samuel, of Grosvenor, Lindsay road, Dublin, youngest son of the late Georges F. Whitten, Grand Canal Harbour, Rock of Ages, cleft for me." Funeral (private) to St. George's Burial Ground to-morrow (Thursday) morning, 10.30.

ACKNOWLEDGMENT.

Mr. E. and the **Misses Sloane**, 39 St. Anne's road, return thanks for kind sympathy in the loss of their brother.

IN MEMORIAM.

COSGROVE—In ever-loving memory of Robert Cosgrove, of Balbriggan, who passed away the 15th July, 1922. "Until the day break." Inserted by his loving wife and family.

KIDD—Eighth Anniversary—Thomas Butler Kidd—In fondest remembrance.—R. I. P. K.

LOWE—Third Anniversary—In loving memory of dear Harry, died at Rochfortbridge 14th July, 1922. Inserted by his loving mother, sisters, and brothers.

MacARTHUR—In loving and joyful memory of Susan MacArthur, beloved wife of the late M. MacArthur, 79 Talbot street, who fell asleep in Jesus July 15, 1905, aged 55 years. The righteous shall be had in everlasting remembrance," Ps. xxii. 6. "Come ye blessed of my Father, inherit the Kingdom prepared for you from the foundation of the world." Matthew xxv. 34.

PERKINS—In ever-loving memory of Samuel T. Perkins, who "passed on" the 15th July, 1922. To an inheritance incorruptible and undefiled, and that fadeth not away."—G. M. P.

QUIRLAN—Second Anniversary — In sad and loving memory of my devoted husband, Wilson (Willie), who departed this life 15th July, 1923, at his residence, 135 Merrhampton road, Donnybrook. Sacred Heart of Jesus, have mercy on him. Masses offered this day. (Wednesday) for the repose of his soul.

One year has passed—oh, how I miss you,
Friends may think the wound is healed,
But God alone knows the sorrow
That lies within my heart concealed.
We'll meet in Heaven—oh, blessed thought,
When life's brief years are past;
No more to weep, no more to part,
To meet in Heaven at last.
A loving husband, true and kind,
A beautiful memory left behind.

Inserted by his loving wife.

ROBINSON—Fourth Anniversary — In loving memory of our dear father, Christopher Robinson, who entered into rest 15th July, 1921, aged 82 years. "Peace, perfect peace, with loved ones far away."

TUCKER—Second Anniversary—In sad and loving memory of our little son, Herbert Edward, who was accidentally drowned at Greystones 15th July, 1923.

Here we suffer grief and pain,
Here we meet to part again.
In Heaven we part no more.

WILSON—In loving memory of Robert F. Wilson, who died at Stillorgan July 15th, 1920. Inserted by his wife and sons.

Phone—276 NICHOLS' Phone—276.
FUNERAL AND CARRIAGE ESTABLISHMENT, Lombard street (Westland Row). Coffins, Hearses, and Every Requisite. Economy and Punctuality.

FUNERAL REQUISITES OF EVERY DESCRIPTION
WALLER,
49 and 50 DENZILLE STREET
SALOON MOTOR HEARSE
Private Mortuary.
Phone—131. Wires—"Undertaker, Dublin."

MILLER AND CO. BRAY
FUNERAL Directors Superior Motor Hearses.
Phone—Bray 117 Wires—"Collier, Bray"

POST
YOUR SUIT OR COSTUME FOR DYEING OR CLEANING TO
R. AND J.
McKECHNIE LTD.,
Head Offices and Works | CORK.

MISCELLANEOUS.

IN THE GOODS OF
THOMAS McGUIRE, late of 29 Rutland square, in the City of Dublin, Deceased.
All persons having claims against the estate of the above Deceased are requested to furnish particulars thereof to
CAREY, CLAY and COLLINS, Solicitors, 31 St. Andrew street, Dublin.
Dated 14th day of July, 1925.

CAPTAIN J. WYNNE SMITH, Deceased.
All persons having claims against the Estate of above are requested to furnish particulars to
STEPHEN GORDON and SON, 15 Molesworth street, Dublin.

JOHN MOON, of 2 St. Edward's terrace, Upper Garville avenue, Rathgar, Deceased.
All persons having claims against the assets of the above Deceased, who died on the 8th day of July, 1925, are requested to furnish particulars to H. and W. STANLEY, 59 Dawson street, Dublin, Solicitors for the Executors.

"AMILESE" the Tea for Flavour. Packed by J. & and the Parkets. Ask for it.

HOUSE AND POSSESSION.
GLENONE, DRUMCONDRA PARK.—House for Sale with possession, five apartments, electric light, b. and ., baths, gas cookers; large garden, well stocked.

JOHN C. PARKES and Sons, Ltd., DUBLIN | Ringsend's Blue Flame Oil Stoves and Ovens; Primus Stoves and Fittings

FURNITURE AUCTIONS CONDUCTED—James H. North and Co., Auctioneers, Grafton street. Established 1829

SECRETARIAL School opportunity, large floor, best position in Sackville street, to Let; rent, £150; elevator. Apply Caretaker, Unity Buildings.

Re JOHN DOYLE, Deed.
"BALNAGOWAN," PALMERSTON PARK.
HELD FREE OF RENT FOR EVER.
TO be Sold, at our Saleroom, Thursday, 23rd July, the above exceptionally charming Residence, on 3 acres 3 roods 0 p., Statute, stone-built, with good accommodation and every modern convenience, and situate facing the Park in one of the most select residential quarters of Dublin. Can be seen any day, including Sunday, without appointment on presentation of visiting card.
THOMAS MONTGOMERY, Solicitor, 6 Parliament street.
BATTERSBY and CO., Auctioneers, 39 Westmoreland street, Dublin.

BROOKS, THOMAS AND CO., LTD., DUBLIN | CONTRACTORS' TOOLS. NAVVY BARROWS, STEEL PICKS, SLEDGE SCAFFOLD LASHES, SHOVELS.

A CHOICE and well-appointed Residence, known as "Sunnymeade," Zion road, Rathgar, semi-detached, good garden, long lease, low head rent. Seen only by appointment from Garvey and Good, 21 Lincoln place, Dublin.

ANNE LYNCH'S TEAS
TO LET.

NICELY Furnished Flat, best part Rathgar, two reception, two bedrooms, kitchen, bathroom, electric, gas, large garden.—R 1141, this office.

FACE TREATMENT—Our scientific massage brings back the lovely youthful contours, because the muscles become taut again and keep the flesh in its proper place. Make an appointment to-day.—Mrs. Pomeroy, Ltd., 67 Grafton Street, Dublin.

DEAF HEAR with the ACOUSTICON. Recommended by the Medical Profession. CALL for TEST without obligation. 18 Harcourt street, Dublin, 9.30 to 6.

GLEESON, O'DEA AND CO., LTD. | WATERING CANS, INDIA RUBBER HOSE PIPE, GARDEN TRELLIS. 21 and 22 Christchurch Place

CATERING EQUIPMENT.
KIDD'S LTD., NASSAU street, have sufficient Equipment (10 hire) for 1,000 people. Price lists and estimates free at 46 NASSAU STREET. 'Phone 4937.

COURTOWN Harbour, Gorey.—"Irish Times" can be had daily at Bolger's Hotel.

"THE MYSTERY WOMAN" is one of the most thrilling of modern serial stories. New readers can begin with Friday's instalment in the WEEKLY IRISH TIMES.

RAZORS—Our 2/6, 3/-, 4/-, 5/-, 7/6 are unequalled for value. GILLETTE Razors, 5/-. Razors and Blades Sharpened.—Scott Bros., Dublin.

A QUIET HOUR can be profitably spent in the cool of the evening solving the Crost Word Puzzle published in the "WEEKLY IRISH TIMES" To-day.

PRETTY WALL PAPERS.
All the best designs and newest Colourings. Patterns by post or from your Decorator.
DOCKRELL Limited, Dublin.

DISTANT WIRELESS STATIONS can be got by carrying out the instructions in the "WEEKLY IRISH TIMES" To-day.

THOMAS BENSHAW and CO., LTD.—Garden Tools, Lawn Mowers, Repairs. 3-12 Christchurch place. Works: Clonskea.

INCOME TAX Recovered, Returns Filled, Super-Tax Statements Prepared.—J. F. WALLACE, Expert, 10 Nassau street. 'Phone 1585.

CARSON'S "VITROLITE."—The Paint for greenhouses and outside work.—Carson's, 22 Bachelor's Walk, Dublin.

MOIRA RESTAURANT, TRINITY STREET (COLLEGE GREEN), Two minutes from Trinity College. Charcoal Grill.
P. NUGENT, Proprietor.

HARRINGTONS AND GOODLASS WALL, LTD., CORK | Unequalled PAINTS, ENAMELS, VARNISHES, DISTEMPER. TRADE ONLY.

CONTRACTS.

COUNTY BOROUGH OF DUBLIN.
ELECTRICITY DEPARTMENT.
The Commissioners of the County Borough of Dublin are prepared to receive Tenders for (1) the DELIVERY and (2) the DELIVERY and ERECTION OF WROUGHT IRON KIOSKS for the Electricity Department. The specification, with general conditions and Form of Tender, can be obtained from the City Electrical Engineer, Fleet street, Dublin, on and after Wednesday, the 15th instant.
Tenders sealed and endorsed "Wrought Iron Kiosks," and addressed to the Commissioners of the County Borough of Dublin, Fleet street, Dublin, will be received up to 12 o'clock noon on Wednesday, 29th July, 1925.
JOHN J. MURPHY, Town Clerk.
14th July, 1925.

COUNTY BOROUGH OF DUBLIN.
PUBLIC LIGHTING DEPARTMENT.
The Commissioners of the County Borough of Dublin are prepared to receive Tenders for the PAINTING OF STREET LAMPS, PILLARS, ETC. Further particulars, with copy of specification, general conditions, and Form of Tender, can be obtained from the Superintendent of Public Lighting, Tara street, Dublin, on and after Wednesday, the 15th instant.
Tenders sealed and endorsed "Painting of Street Lamps," and addressed to the Commissioners of the County Borough of Dublin, will be received up to 12 o'clock noon on Wednesday, 29th July, 1925.
JOHN J. MURPHY, Town Clerk.
14th July, 1925.

VALUE—£530, plus freight, for 16/35 h.p. Wolseley Touring Car De Luxe.—GRAFTON MOTOR CO., 43 GRAFTON STREET, DUBLIN.

"SWEET VALE OF AVOCA" is best reached by a FORD. Get one from us and go there next week-end.—AUTOCARS (IRELAND), LTD., 19 Chatham street, Authorised Ford Dealers.

MORRIS One Ton Trucks, price £195.—G. A. BRITTAIN, LTD., Hatch street, Dublin.

FORD 5-SEATER TOURING CARS have revolutionised the lives of millions and millions.—R. W. Archer and Co., 65 Lower Mount st., Dublin

THE most popular Car with Ladies is the 11 h.p. STANDARD 8 Seater. A dream, at £244. R. W. Archer and Co., 65 Lr. Mount street.

BEFORE making your decision get particulars of our "Out of Income" system for FORDS. A postcard will do.—SMITHFIELD MOTOR CO., LTD., Smithfield, Dublin.

ALBION Motor Lorries, 25 cwt. to 4-ton load.—H. A. Pender, Thomas's lane, Up. O'Connell st.

FOR AFTERNOON TEA
JACOB AND CO'S
ARABIAN CAKE
A cream sandwich layer cake of the Madeira class, covered with Fondant icing. Each cake packed in an attractive card box.
McC.

ADVERTISERS are specially requested to see that Copy for Advertisements in the Saturday issue of the "Irish Times" is sent to this Office at least two days before date of publication.
THE MANAGER.

VALUATIONS OF FURNITURE, HOUSE Property, &c., made for Probate and all purposes.—James H. North and Co., Valuers, Grafton street.

EDUCATION.

WESLEY COLLEGE.
BOARDING AND DAY SCHOOL FOR BOYS AND GIRLS.
LATEST SUCCESSES, 1924.
TRINITY COLLEGE SIZARSHIPS.—First Hebrew. Second Classical. First Mathematical (1923).
JUNIOR EXHIBITIONS.—First Place. Second Place. Third Place.
ENTRANCE PRIZES IN.—Latin, Greek, Hebrew, French, History and Geography, Scripture.
THE TOWNSEND MEMORIAL PRIZE. THE LITTLEDALE PRIZE. MODERATORSHIPS (CLASSICS and MODERN LITERATURE).
The distinctions won under the Intermediate Board of Education include all the Mathematical Scholarships awarded to Girls in the Free State.
Prospectus and full particulars from REV. T. J. IRWIN, D.Litt., Principal.

COLLEGE OF ST. COLUMBA
RATHFARNHAM.
PUBLIC SCHOOL (Incorporated by Royal Charter).
The College occupies an ideal situation on the Dublin Mountains. Grounds 70 Acres. Large Playing Fields. Fives Courts, etc., from own farm. Recognised Science Laboratory. Swimming bath, carpentry, physical training. Special Classes for University Scholarships and the Services. Agricultural Department opening shortly. Valuable Entrance Scholarships.
AUTUMN TERM BEGINS WEDNESDAY, SEPTEMBER 16th.
For particulars and prospectus apply to THE REV. THE WARDEN.

MORGAN'S SCHOOL,
CASTLEKNOCK, CO. DUBLIN.
Pleasant situation overlooking the Phoenix Park. Large airy dormitories and classrooms. Strong resident staff of University Graduates. Small classes. Individual attention; first class education. Large playing fields. Due attention to physical training. Moderate and inclusive fees.
W. W. COMMISKEY, M.A., T.C.D., Headmaster.

GRAMMAR SCHOOL,
DROGHEDA.
FOUR FIRST CLASS SCHOLARSHIPS were awarded to Pupils of this School by the Governors on the results of the Scholarship Examination in June, 1925.
The ONLY CANDIDATE presented from the School for the Competitive Examination (United Kingdom), Air Craft Apprentices, Royal Air Force, was successful.
There are very few vacancies for Boarders, for which immediate application is necessary.
Full particulars and Prospectus on application to S. F. FERGUSON, M.A., Head Master.
Address till end of July, 4 HOLMPATRICK TERRACE, SKERRIES.

Lt.-Col. W. D. DOONER, p.s.c.je., CAN TAKE
RESIDENT AND NON-RESIDENT PUPILS
FOR ROYAL NAVY, ARMY, I.C.S., ETC. EXAMINATIONS.
Arrangements have been made enabling Pupils to comply with the latest Regulations in regard to School Certificates required for Army, etc., Examinations.
RECENT SUCCESSES—
ROYAL MILITARY COLLEGE, SANDHURST, NOVEMBER, 1924.
Mr. H. Clifford.
Mr. G. Kirkwood.
ROYAL NAVAL COLLEGE, DARTMOUTH, NOVEMBER, 1924.
Mr. S. Phillips.
MARCH, 1925.
Mr. J. Thompson.
For full particulars apply to Lieut.-Col. W. D. DOONER, Grenan, Dunmurry, Co. Antrim.

LONDONDERRY HIGH SCHOOL.
(Formerly Victoria High School. Established 1877.)
RESIDENCE HOUSES { ST. LUBACH'S and NORTHLANDS.
School will REOPEN on TUESDAY, 1st September.
SCHOLARSHIPS (Session 1925-6).
The Drapers' University Leaving Scholarship of £150.
The Irish Society's Leaving Scholarship of £50. (Both Scholarships to be allocated in 1926 on results of Secondary Senior School Certificate Examinations.)
Five Irish Society's "Form" Scholarships of £10 each.
Three Entrance Scholarships of £20 each (Resident).
Three Entrance Scholarships of £10 each (Non-Resident).
Application for Conditions, Prospectus, etc., to Miss SARA MACKLIN, Headmistress.

FRIENDS' SCHOOL,
LISBURN.
ENTRANCE SCHOLARSHIPS
Value £50 and £40 per Annum.
Tenable for 4 or 3 Years by Boy or Girl.
EXAMINATION ON 16th and 17th JULY.
Further particulars from the HEADMASTER.

RANELAGH SCHOOL,
ATHLONE.
BOYS PREPARED FOR INTERMEDIATE CERTIFICATE, BANKS, CIVIL SERVICE, ETC.
BOARDERS RETURN on TUESDAY, 1st SEPTEMBER.
For full particulars apply to THE HEADMASTER.

INGLEMERE SCHOOL FOR GIRLS, ARNSIDE, Near CARNFORTH. 100% of Passes in Cambridge Univ. Locals and Colleges of Preceptors Xmas. Exams., 1924; 18 entered and 18 passed, with 6 Honours and 10 Distinctions. 120 Certificates gained in Public Exams. last year. Splendid health record.

AYLWIN COLLEGE, FERNSIDE, Nr. CARNFORTH. Latest Successes—Camb. Univ. Locals, etc., Christmas, 1924. 17 Passes. 8 Distinctions. Boarders only. 60 boys. Easily reached via Heysham or Fleetwood. Sea and Mountain Air.

RUTHIN COUNTY SCHOOL FOR GIRLS, situated in the healthy and beautiful Vale of Clwyd, North Wales. Extensive grounds and playing field. Limited number of boarders. A few vacancies for September. Illustrated prospectus.—Apply Head Mistress.

SCHOOLS FOR BOYS & GIRLS.
TUTORS FOR ARMY AND ALL EXAMS.
Messrs. J. and J. Paton, having an up-to-date knowledge of the best Schools and Tutors in the United Kingdom and on the Continent, will be pleased to aid parents by sending (free of charge) Prospectuses and Trustworthy Information.
The age of the pupil, district preferred, and rough idea of fees should be given.
J. & J. PATON,
EDUCATIONAL AGENTS,
143 CANNON STREET, LONDON, E.C.4.

"Old dogs for hard Roads."
Those who bought Chevrolets in their early days are coming back to buy the NEW Chevrolet—the world's Family Car at £195, plus freight. The most improved car on the road.
"CHOOSE CHEV."
LINCOLN AND NOLAN, LTD., 57 and 58 Lower Baggot street. 'Phone, Dublin 943.

SPECIAL PYJAMA PURCHASE.
EXCEPTIONAL VALUE.
10/6 the Suit.
TWO FOR 20/-
Unshrinkable.
GRANDY, ST. STEPHEN'S GREEN, DUBLIN.

BEWLEY & DRAPERS
LIME JUICE & SODA
PREPARED FROM PURE WEST INDIAN LIME JUICE BY AN ORIGINAL PROCESS
WHICH PRESERVES THE DELICATE FLAVOUR OF THE FRESH FRUIT

IF IT'S CLOTHES TRY THOMPSON'S.

Tailors for Three Generations.
The World's finest Suitings, 8 to 12 gns.
Ready-to-Wear Suits, of the Highest Grade, 5 to 7 gns.
Suits, Overcoats, Raincoats. Over 3,000 in stock
Flannel Trousers, etc.
Breeches a Speciality.
8 WESTMORELAND STREET, DUBLIN.

The man who has his "Plus Four" cut by Siberry himself—is calm, serene, confident and comfortable even in the most trying circumstances, and he generally returns a good card.

Siberry
57 DAME ST., DUBLIN.

From 8 Guineas
Handcraft Lounge Suits
Are made on our Premises and are NOT Subject to Duty
E. & W. Seale, Ltd., 97/99 Grafton St.

ROBERT'S
Beauty Competition
JUDGED BY THE LADY EDITOR OF THE "IRISH INDEPENDENT."

THE following letter has been received from the Lady Editor of the "*Irish Independent*," who acted for us as Judge in this very popular Competition:—

Dear Mr. Holmes,

I expected a difficult problem when you asked me to select the three most beautiful from among a collection of hundreds of photographs of children who had been entered for Messrs. Robert's Beauty Competition. So high was the standard of beauty, however, that the task of elimination was even more arduous than I anticipated. Just to look over these photographs of lovely kiddies was a pleasure, but to discriminate required study and very careful consideration.

I have, however, examined and given special attention to every photograph submitted and have made my decision with strict impartiality. I have never, to my knowledge, either seen or heard of any of the entrants. I have also ventured to select three photographs which come so close to the winning standard that I should like to suggest to Messrs. Robert and Company that they award them consolation prizes.

Yours faithfully,
GERTRUDE GAFFNEY.

The names of the winners are as follows, and parents are invited to call and select whatever goods they require as soon as possible.

1st Prize—Goods to the value of £10
Won by ROLLY MORROW, 34 Haddington Road, Dublin.
2nd Prize—Goods to the value of £3
Won by Master TOM KEOGH, 17 Whitton Rd., Terenure, Dublin.
3rd Prize—Goods to the value of £2
Won by child of Mrs. MISSTEAR, 84 Kenilworth Sq., Dublin.

In response to Miss Gaffney's excellent suggestion, we shall have pleasure in awarding Consolation Prizes to the following three children:—Child of Mrs. Kennedy, Springfield Lodge, Foxrock, Co. Dublin; John Boyce 10 Meath's Terrace, Wentworth Place, Dublin; Child of Mrs. Richardson, 7 Alma Road, Monkstown.

Photographs of the winners will be displayed in our Children's Department until Saturday, 25th July.

Robert & Co., Ltd., Grafton Street, Dublin.
McC.

There's 'WORTH' in KENILWORTH
10 for 6d.
20 for 1/-
Manufactured by T. P. & R. Goodbody, Ltd., Dublin. Successors in the Irish Free State to Cope Bros. & Co., Ltd., Liverpool and London.

CHARACTER—Do you know your own? Have it delineated from your handwriting in the "WEEKLY IRISH TIMES."

FOR SENDING ABROAD TO FRIENDS, the best Irish Paper is the "WEEKLY IRISH TIMES." Price Twopence.

CARTRIDGES.
"MULLERITE" Smokeless
Standard Load, Yellow Case,
14/- per 100.
Speed, 1,050 feet per second.
HIGH VELOCITY, Special Load, Green Case
½ brass. ¾ brass, steel lined.
16/- per 100. 18/6 per 100.
Speed, 1,100 feet per second.
T. HENSHAW & CO.,
CHRISTCHURCH PLACE, DUBLIN

RE-OPENING.
WE BEG TO INFORM OUR CUSTOMERS THAT WE ARE RE-OPENING THE UNDER-MENTIONED BRANCHES:—
THE HOME & COLONIAL STORES, LTD.,
64 UPPER CLANBRASSIL ST., DUBLIN,
On TO-MORROW (THURSDAY), JULY 16th.
ALSO
15 NORTH EARL STREET, DUBLIN,
On FRIDAY NEXT, JULY 17th.
SHEPHERD'S DAIRIES, LTD.,
2 TALBOT STREET, DUBLIN,
RE-OPENING
On FRIDAY NEXT, JULY 17th.

BEDDING.
WE SPECIALISE IN THE MANUFACTURE OF PURE BEDDING. ALSO IN THE RE-MAKING OF MATTRESSES
PIM BROTHERS, LTD.,
EXCHEQUER ST., DUBLIN.

COALS.
COALS.
WALLACE BROS., LTD.
THIS DAY'S PRICES:
BEST ORRELL ..... 50/- Per Ton
BEST WIGAN ..... 45/- Per Ton
BEST KITCHEN ..... 40/- Per Ton
BEST SCOTCH HOUSE. 35/- Per Ton.
BEST LARGE GAS COKE 44/- Per Ton
Delivered in the City.
Special discount of 2/- per ton if cash paid with order.
23 WESTMORELAND STREET.
Telegrams—Wallace, Dublin. Telephone—2999 and 3000

Only One in Ireland
Skilled Hands, Up-to-date Machinery, Expert Supervision, have made our Reputation. Our latest machine the only one in Ireland is
America's
Last Word in Curtain Finishing.
It smoothes out every Scallop like new. It retains the original Shape of Curtains, and They hang as straight as when purchased.
Eustace Bros.
PHONE. 1108 & PRIVATE EXCHANGE
Branches: 2 Anglesea St. 15 Blessington St., Dublin.

Motor Matters, Bicycles, &c.

MOTOR CARS.

AGENTS Calcott, 10/20 2 Seater, £295; 12/24 4/5 Seaters, £450; delivery free Dublin.—Wallen, Trinity street Garage.

A. Woods' Westland Row—B.S.A. Cars, 5/16 and Daimler Engines.

A SUNBEAM sports fabric, a good price.—Lincoln and Nolan, 1/16, 37/39 Lower Dugard street, Dublin. Distributors in Irish free state. T

RHODE CARS.

NOTED FOR RELIABILITY AND NO TROUBLE.

TRIAL RUNS WITH PLEASURE.

F. S. Prices from £250.

F. S. Concessionaires:
A. Perry Hunt,
Dublin Agents: 205 Great Brunswick st.
Keating and Lundy.
X

SUNBEAM AND ANSALDO CARS AND SPARE PARTS.

Inspection of Stock Invited.

Authorised Distributor:

T. J. ROGERS, 42/5 SOUTH KING ST., DUBLIN. 9

DE DION BOUTON, 1925.

18/43 SALOON. SHOP SOILED ONLY.

EXCEPTIONAL BARGAIN. TAX PAID.

OVERLANDS, 1925.

£180. SHOP SOILED.

THOMPSON'S GARAGE, SHAW STREET.

MOTOR VEHICLE INSURANCE.

Send for Copy of our New Prospectus and note substantial reduction in premiums.
SPECIAL FOR FORDS—£8 5/-.

FRANK GIBSON-LLOYD & CO., LTD.,
30 ANGLESEA STREET, DUBLIN.
Phone 634. X

GET YOUR CAR PAINTED NOW.
BODY-WORK AND TRIMMING.
CITY MILLER AND CARRIAGE WORKS, LTD.,
104 PEARSE STREET. 14 X

AUCTION, Motor Cars, Combinations, Monday next, 20th July, 20th, seven o'clock, 11 south King street.—Arthur Jones and Co. 15 A

A ROYLL 2 Seater, perfect order, £50. Address P 1595, Motor, this office. 15 B

A. C. 1922 Two Seater, lighting, starting, dicker, etc.; taxed for 1925; £165 or very nearest. Address "Z 1524, Motor," this office. 14 F

A MAXWELL for Sale (Touring), first class condition; best offer over £200.—R 1502, this office. 14 F

BARGAINS—Indge Tourer, 1923, 6 cylinder, 7 seater, small mileage, tax, insurance paid end 1925; cheap, must clear.—Apply McCarthy, Motor Co., Harcourt street. 10 C

BUICK Majestic Special 1923 Model Five Seater; price £1175.—Keating's Motor Works, 32-33 Lower Abbey street, Dublin. 15 K

CHEAP Two Seater and dickey, first class order, good appearance; seen by appointment.—R 1190, this office. 7

BEAN Four Seater, late model, very little used, tax paid; price moderate.—The Automobile Garage, 2 and 3 Upper Ormond quay. 14 F

CHEVROLET 4 Seater, S/H, to be Sold cheap, pass test October next.—Apply Dockrell's, Aungier street. 13 F

CHEVROLET Tourer, condition and appearance as new, mileage 9,000 only; £135, genuine bargain.—104 Bentley street, Lisburn road. 13 C

DODGE Tourer, 1921 first class running order and condition; £75.—104 Bentley street, Lisburn road. 13 X

DAIMLER Taxicab, excellent appearance; £110 or offer accepted. Apply Central Garage, Upper Abbey street. 14 F

FOR Sale, 4 seater Wolseley, Morgan Runabout, 2 Humbobiles and Austin 7; excellent running order. Apply Ions Garage, Chanonry. 10 C

FIAT Tourer, 1914, 15.20 h.p., 4-seat, passed police; 4 tyres; in perfect order; any trial given.—R 1077, this office. 10 C

FOUR Seater, 13.9, splendid order; very reasonable. Seen 20 Frankfort avenue, after 6 p.m. 14 F

FORD 1923 Four Seater, excellent order, and excellent condition.—Brooks and Quinn, rear 7 Gardiner's place. 7

FORD Tourer, tax paid, starter, cheap; Two Strokes Motor Cycle. Apply New Harcourt Motor Co., Harcourt street. 14 F

FOR Hire, smart Car—and Driver, 8d. per mile.—R 1502, this office. 7

FORD Car, 5 Seater, 1919, two new tires, good order running order; £38 for immediate sale.—R 1512, this office. 14 F

FORD Four Seater, English body, owner-driven, new tyres, in fine condition, seen; £75.—Apply 4 Cherrymount, Phibsborough. 14 X

FIAT Tourer, 1920, 12 h.p., detachable steel wheels and spare, dynamo lighting equipment and Monocoq leather upholstery, bumper platform and single front seat; suitable for street vendor or commercial traveller; except £250; meter on hire. Address "Z 1620, Fiat," this office. 14 F

G.-W.K. 2 seater, secondhand, good condition, to be Sold.—Apply 50 Harcourt street. 13 F

MAXWELL 5 Seater Touring Car, electric light, self-starter, splendid running order; owner has no use; will accept £95 cash.—Apply Caldwell and Pollard, House, Jewellers, Dublin. 10 C

MORRIS-Cowley, 4 seater; under 12 months in use; perfect order; tax paid to end of year; owner buying larger car; £170.—Walker's Garage, Greystones. 11 D

MODEL de Luxe Overland Five Seater, new 1924; one day trial; substitute plugs. Seen Sunday.—Cramer, Commarket. 13 E

MOTOR Horse Recovered, Curtains and Motor Cycle Upholstery.—J. Harris, 11 South King street, opp. Iveagh Hostel. 7

PERFECTLY cool Overland Crossley, two seater, 4 large dickey; mechanically sound; £125, offer; seen Sunday.—Apply Ivy Cottage, Ivy terrace, Dalkey.

ROVER Car 1921, 8 h.p., for Sale, in good running order; spare tyre, lamps, horn, speedometer, etc.; very reasonable trial given; owner getting larger car; £145. Seen at Benchah Motor Engineering Works, Dublin. 14 F

CHAUFFEURS, MECHANICS.

DISENGAGED

CHAUFFEUR, young, thoroughly careful driver, run-about, or private; first class references; desires change; well recommended.—R 1246, this office. 13 C

CHAUFFEUR (married) disengaged; 10 years' experience; single, competent and experienced driver, good references, and town of car.—R 1524, this office. 14 F

CHAUFFEUR Mechanic disengaged; 12 months' workshop experience, all makes of cars; expert driver.—R 1537, this office. 14 F

Great Care is taken that Advertisements in all parts of this paper are Correctly; but no Liability is undertaken for any Error in or Omission of any Advertisement, and the Proprietors Reserve the Right to Omit or Alter any Advertisement, No Matter Where or by Whom Accepted.

SCALE OF CHARGES FOR SMALL CLASSIFIED ADVERTISEMENTS

(PREPAID)
12 words or under 1/-,
Every succeeding word, One Penny.

4 consecutive insertions FOR price of 3

This concession does not apply to advertisements set in display form r placed contrary to our classification.

Box Office address counts as three words if replies are to be called for at Head Office, or, if they are to be sent by post, or called for at any Branch Office, as four words. Postage extra. Advertisements not prepaid are charged as a minimum of 3/- per insertion.

Publication of these advertisements is not guaranteed on any particular day.

TRADE AND "MATRIMONIAL" ADVERTISEMENTS IN THESE COLUMNS 1/- PER LINE.

SITUATIONS VACANT.

ORIGINAL Testimonials should not be enclosed with replies to advertisements.

(23/9/'24).

IRISH TIMES, LTD.,
WESTMORELAND STREET, DUBLIN.
Telephone Nos.—6056—6057.
BRANCH OFFICES—
BELFAST—139 Royal Avenue.....Phone 7187.
CORK—55 Marlboro' Street.....Phone 1054
LONDON—68 Fleet Street, E.C.4.....Central 4359
MANCHESTER—Rex Hotel Place.....City 3084
GLASGOW—84 Gordon Street.....Central 54

MOTOR CARS CONTINUED.

ROVER, 9 Tourer, perfect condition, scarcely soiled, never punctured; two spare Dunlop wheels, all accessories, including clock, self starter, cover; driven; any trial by appointment. Seen 171 North Strand road.

TWO Seater Belsize, 10 h.p., C.A.V. lighting set, detachable wheels; perfect condition; £145.—R 1195, this office.

TWO Seater for Sale, starter; perfect order.—Central Garage, 7 Upper Stephen's street. 13 E

VAUXHALL 14-40 Welbeck saloon, 1924, in perfect order; £450; any trial.—134 Lower Rathgar street. 14 F

WOLSELEY 10 h.p. de Luxe, 1923, perfect order, 6,000 miles.—Watson, Belgrave Hotel, Rathmines. 13 E

6 CYLINDER Touring Car, all accessories, new, 25 July, 1924; sell a sacrifice. Seen Rogers' Garage, South King street. 13 C

1924 9 h.p. Derby Four Seater, little used, genuine bargain, lighting, starting, clock speedometer.—107 Botanic road. 13 E

£95—AUSTIN Seven, to immediate purchaser; any trial.—Chawillion, Mount street Bridge.

WANTED.

LADY desires hire Citroen Car for few weeks; driving herself. Address "Z 1590, Motor," this office. 13 C

WANTED, small 2 Seater Car, with good dicker; 1918/19 to earlier; max 1923; must be in good condition and price reasonable.—Newell, Willbrook, Rathfarnham.

WANTED, 2 or 4 Seater, 10 h.p., Car; not later than 1923.—R 1539, this office. 7

MOTOR CYCLES.

A.1—ISLE of Man T.T. Racer—New Imperial 3 h.p. Lion and Model 9 Light-Weight Club Similar Machines can be purchased from Wayte Bros., Ltd., Lemon street, off Grafton street.

A. Cycles with Engines for hire—B.S.A. Cycles (four strokes) from 35 guineas.

A. Triumph and New Gerrard, from £52 15/-; cash or easy payments arranged. Wallen, Trinity street Garage.

ADVANCES on Motor Bikes, Cars, Jewels.—Gorman, Pawnbroker, Winetavern street opposite Four Courts; or new circus.

A TRUSTY Triumph 4-94 horse power Motor Pieycle for sale; £52 15/-; carriage and duty paid; fully guaranteed; easy payments from £3 19.2 per month.—Triumph Company (Dublin), Ltd., 112 Talbot Andrew street, Dublin. Agents, write for terms. 26 11

NORTON.
Complete range of Models on view.
Stronger Archer Spares.
All Leading Accessories

J. J. KELLY, BACHELOR'S WALK. X

H.R.D.

PRODUCED BY A RIDER.

H.R.D. The Machine with a personality, which has made an overwhelming appeal to the experienced rider.—GRAFTON MOTOR CO., 43 Grafton street, Dublin.

CLYNO Motor Cycle, with sidecar, price £66. Seen Carlisle, 20 Kildare street.

FOR Sale, Enfield Combination, 8 h.p., all on, taxed; perfect order; reasonable.—R 1511, this office. 13 C

MOTOR Cycle for Sale; New Imperial Combination; seen and used; £60 Address "Z 793, Motor Cycle," this office.

ROYAL Enfield 3 h.p. Twin, chain drive, Bosch mag; reduced; ride away £12. Address "Z 1518, Cycle," this office.

ROVER, 3½, with coach built sidecar, excellent order; £30.—R 1317, this office.

SUN Vallier, 3½ h.p., overhauled, good appearance, new tyres and tubes, new belt, tax paid, 50-70 m.p.g.; £20; tax paid; seen any time.—Donegall, Brookvale road, Kimmage.

TRIUMPH Motor Cycle, price £8.—Carlisle, 20 Kildare street Motor Cycle Specialists.

24 ENFIELD 2 A.P., 1924, 4 stroke, 3 speed; taxed for 1925; new tyres, horn, perfect condition; £45 nearest.—R 1228, this office. 13 C

3½ SPORTS Norton, all accessories, taxed year; any trial.—Seen 1 Kenilworth square, Rathgar. 13 C

8 H.P. Sprite Frame Clyno Combination; motor nearly dismantled since new; full equipment, spared, etc. Seen at Carlisle's, 20 Kildare street. 14 D

WANTED

WANTED, Triumph Motor Cycle or other good make, in perfect order; full details, lowest price. R 1513, this office. 7

LORRIES, VANS, MOTOR AND STEAM HAULAGE.

A FLEET of £575 8-ton Chassis, complete with Scotch cabs, covered and platform bodies, for Sale in Dublin at about a quarter of the factory price; also about 20 other chassis practically as new; running costs less than the average ton truck; built for haulage, and this lot is therefore a unique opportunity to acquire at a small outlay many years of cheap and reliable transport. Inspection or trial by appointment.—R 1533, this office.

COMMER Cars can now be obtained on the Hire Purchase System. Apply Collier, Main street, Bray. Phone 1076.

CROSSLEY Tenders, overhauled and painted; £85.—10 Stage street.

HIRE Trucks, reasonable rates.—McNally's Garage, Fitzwilliam lane, Dublin; phone, 3954.

3-4 TON Straker Squire Lorry, in good order, price £125; also 2-3 Ton Lorry, in perfect running order, £145. Apply Ashenhurst, Williams and Co., Ltd., Stow street, Dublin. 14 E

ACCESSORIES, TYRES, ETC.

NEW 4 Ply Thompson-Bennett Magneto, £4, or exchange for small Bosch, etc.—Hogan, 36 Henry street.

BICYCLES.

A1—BEST Value in Ireland is Pedal Cycles, including Sturmey Archer Sparkbrooks, Centaur, B.S.A., etc. Cash or easy payments. Repairs specially catered for at Wayte Bros., Ltd., Lemon street, off Grafton street.

A TRUSTY Triumph Bicycle from £7 8/-, carriage paid; fully guaranteed; easy payments from 13/3 per month.—Triumph Company (Dublin), Ltd., 112 Talbot Andrew street, Dublin. Agents, write for terms. 26 11

HUMBER Cycles; ride one and you ride the best; from £9 17/6; cash or easiest of easy payments. Call or write for particulars.—J. Keating, 3 Andrew street, Metal Bridge.

PREMIER Cycles are the best value on earth; fitted with oil bath chain case; easiest riding; prices from £10 10/-.—Kelly, Bachelor's Walk. 94 D

TRICYCLE, James, nearly new. Seen at Stevens's Cycle Depot, 8 Aston's quay, Dublin. 14 F

CHAUFFEURS CONTINUED.

DISENGAGED

CHAUFFEUR seeks engagement; 17 years' experience; car or lorry; understands overhauling; good worker; married.—R 48, Irish Times Branch Office, Kingstown. 14 F

CHAUFFEUR seeks engagement; long experience; willing and obliging; good private discharge.—P. Gorman, Mayfield road, Sandymount. 14 C

YOUNG Man, Protestant, seeks situation as Motor Driver, experienced. Address "Z 1606, Driver," this office. 14 F

SITUATIONS CONTINUED.

GROCER'S Assistant Wanted for high class city grocery house; good experience and references necessary; trade wages and full particulars, etc.—R 1523, this office. 13 C

GROCERY and Provisions—Wanted, smart, energetic Assistant for provincial town. Address "Z 1595, Assistant," this office.

MOTHER'S Help (C.I.), young musical and refined, required August; small kept. Apply Mrs Roberts, Invicta, Co. Kildare.

MILLINERY and Sales—Wanted, capable Milliner and Saleswoman for Provinces, Protestant; apply stating reliable reference and salary required. Address "Z 1574, Milliner," this office.

MANCHESTER Department—Smart Assistant Wanted, for out of town house. Apply 24 Mary street.

NORTH Circular road—Advertisements or this Paper received by Mr. Lonergan, Newsagent and Confectioner, To Office, Phoenix Park Gate, North Circular road.

STAFF of Boatmen in Drapery, etc., from £1 upwards. Special attention to widows and beginners. Interviews Collingwood's Hotel, Holyhead. Leaving Dun Laoghaire 7.45 p.m. Monday.—Collingwood's Hotel, Holyhead.

SMART Office Boy Wanted by city engineering firm; good appearance; state where last employed (if any), age, and salary expected, to R 1538, this office.

"THE Mystery Woman" is one of the most thrilling of modern serial stories. New readers can begin with to-day instalment in the "Weekly Irish Times" to-day. 14 F

VACANCIES for Boys in Nurseries, from 15 to 17 years. Apply 16 Parliament street.

WANTED, Executive Clerk, not a bookkeeper, age 30 to 40 years, capable assisting invoicing, accounts, billing, handling correspondence, also knowledge of Sales routine; must be quick, accurate, and have good personality; American experience very desirable; suitable remuneration to right man; replies must contain full particulars.—R 958, this office. 9

WANTED Position, Mother's Help, R.C., willing and useful; teach first lessons. Address "Z 1497," this office.

WANTED Protestant farmer's daughter as House-keeper; send references and state salary required. Address "Z 1, Athlone," this office.

WANTED, young Lady to take complete charge of Showroom; must have good address and be capable of taking orders in the highest class accustomed; offers.—Apply 16 Stephen's Green, trade only; salary £300.—Allen, 16 Stephen's Green.

WANTED, Lady Help, young, active (Protestant), to cook, sew; afternoons, from 4.30; outdoor.—R 1185, this office. 13 E

WANTED, experienced Assistant as Buyer of Rock Department in Drapery establishment in Cork. Permanent position to competent and reliable man. Address, stating experience, salary expected, to R 1504, this office. Messrs. C. W. Metcalfe and Co., Auditors, etc., 28 Charlemont street, Limerick. 13 C

WANTED, experienced girl for Tobacconist and Confectionery; 702, Irish Times Branch Office, Baggot street. 13 C

WANTED, smart, energetic young Lady (Methodist) to take charge of Millinery Dept.; must have good experience and knowledge of trimming; state age. Address, stating age, salary expected (indoor), with copies of references, "Z 1607, Lady," this office.

WANTED, experienced Shorthand Typist for two or three weeks; state salary.—R 1536, this office.

WANTED, smart, intelligent Girl to keep books; must have shorthand; small salary to start.—R 1222, this office.

WANTED, Soprano for St. Kevin's Church; salary £40. Apply to Secretary, J. G. Dawson, 15 Fenton road, off Crumlin road.

WANTED, first class Provision Assistant; one used to weekly stocktaking and accustomed to high class trade. Apply by letter, enclosing copies of testimonials which must bear strictest investigation, to Carse's, 155 Rathmines road.

WANTED, Girl leaving school, to serve two years in Grocery and Provision shop; small salary while learning; must be good at figures.—W. 16, Irish Times Branch Office, Kingstown.

YOUNG Lady Experienced, required immediately to take charge of Cake and Pastry Counter, sweet, Ulster; permanent; state reference, salary, out-door.—Address "Z 1618, Assistant," this office. 14 F

TYPEWRITING AND COPYING SERVICES.

A STAFF of expert Typists for temporary duty; any volume Legal, Literary and Technical Copying at shortest notice; moderate charges.—Secretarial Bureau, 35 Upper Ormond quay.

BEHAN your Typewriting and Duplicating Work to Misses Watson, 85 Grafton street. 30 X

LEGAL APPOINTMENTS.

SOLICITOR Wanted, as Assistant, in Western town, one just qualified preferred; salary good, and good prospects.—Address "Z 1610, Solicitor," this office. 13 C

LOST AND FOUND.

FOUND, Greystones, 11th inst., Gold Wristlet Watch. Reply R 1560, this office.

LOST, Purse, between Jury's and Metropole, Rathmines and Rathgar; R. this office. 13 C

LOST, Greystones, Sunday, Kerry Blue Pup, brown and yellow; finder rewarded; poss notified.—Cobourg Hotel, Greystones. 14 D

LOST, Monday evening, in tram, Dawson street, Pulse; reaching Nelson pillar. Reward.—R 1259, this office.

LOST, last Thursday, in College Green or Grafton street, Purse containing £1 note and silver.—R 1525, this office. 7

LOST, Gent's Watch, Leatherette Case, on 4th, Henry street vicinity.—Mrs. O'Hara, Greenogue, Kilbride.

REWARD for Gold Watch (Lost) at 4 Mount Harold terrace, Rathgar road.

STRAYED from 8 Sydney Parade avenue, a Fox Terrier Pup, three months old, white, black markings, brown ears; finder rewarded.

STRAYED, Kerry Blue Pup "Sally"; from 74 Drumcondra road. Reward.

SITUATIONS VACANT.

A YOUNG Lady Wanted to assist at Sales and Cash Desk in Grocery and Provision business.—R 1074, this office. 10 C

A QUIET hour can be profitably spent in the cool of the evening solving the Crossword Puzzle published in the "Weekly Irish Times" to-day.

BUILDER'S Assistant Carpenter, Main street, Blackrock; 1½ in Dublin.—R 1348, this office. 14 F

CHARACTER—Do you know your own? Have it analysed from your handwriting in the "Weekly Irish Times."

CUTTERS, Misses, Millinery Department—Wanted, first-class cutter, take charge and must be clever and experienced; salary £108 (indoor); enclose copy of reference.—Address "Z 1551, Saleswoman," this office.

DEMONSTRATOR Wanted for Home Show, smart girl, good appearance and address; selling goods demonstrated in Art Needlework. Period 14th inst. Terms, experience.—R 1503, this office. 14 F

DISTANT Workers and Visitors can be got by carrying out the instructions in the "Weekly Irish Times" to-day.

FULLY qualified Working Matron required in Boys' Boarding School (C.I.); lady with nursing experience preferred.—Address "Z 1633, Matron," this office. 13 E

GIRL Wanted for Delph, Stationery, and Fancies; apply stating age, experience, and useless person to.—Apply stating age, experience, and useless person to.—Apply Miss Gallagher, 1 Upper Ormond quay. 13 C

GIRL Wanted for Delph, Stationery, and Fancies;

MACHINERY.

BOYLE'S Champion Diggers—Sweep the potato fields clean; light, strong and durable. Prices reduced. Works, Wexford. 14

FOR Sale, Rails suitable for Girders, Uprights for Hay Sheds, Gate Posts, etc.; new Galvanised Wire; 10ft. Boiler Tubes and steel Angles suitable for fencing.—McGowan Brothers, Store street. 18 T

FOR Sale, Dynamo, by Wright and Wood, 225 v., 1,250 r.p.m., Switchboard, Volt and Ammeter, by Crossley Gas Engine, 14 Cylindrical Tanks, galvanised iron; quantity W.I. Split Pulleys. All good condition. Argyle Reeds Factory, Westend. 10 C

FOR Sale, 22 h.p. National Oil Engine, with cooling tanks; works on paraffin or crude oil; also Dynamo, complete with augmented, voltmeter and switchboard; Crossley Gas Engine, with two gear cased winch, quadruple arm, 44ft. and smaller; about 100 feet of Shafting, Plummer Blocks, Pulleys, quantity belting, little used, in flue class or lot.—O'Farrell, Lisgod, Kilbeggan. 11 F

FOR Sale, National Electric Lighting Type Gnome Engine, 50 h.p.; Twelve months guarantee, Apply National Gas Engine Co., 186 Pearse street, Dublin. 11 F

LATHES, high speed, screw cutting, all sizes for all purposes; cash terms.—Dublin. 3

WANTED, 50/100 Compound Horizontal Steam Engine Marshalls or Robey's also Steam Boiler; full particulars.—Advertiser, 4 Westbourne Manor, London, W.2. 8 C

WANTED, 110 Volt 50 Amp. Switchboard; also Battery for same; must be cheap and in good condition.—I 1151, this office. 14 I

WANTED, Lathe, 8" centre, 9 foot bed, sliding, surfacing, screw cutting, good condition.—Apply R 1316, this office. 14 I

SPORTS AND PASTIMES.

FOR Sale, Rods, Reels, Lines, Flies and Tackle of all makes; Rods Repaired; best terms in Ireland; lists free.—Hamill, Cranagh Court, Dublin. 13 T

FISHING Rods, Reels, Lines, Flies, Baits, etc.; large stock Rods Repaired; Hon Tred; catalogue free.—Keegan, Sons, opposite Dublin. 10 C

TENNIS Required; careful and skilled work; moderate charges; Gun lists free.—Garnett, Gunmaker, Sports Depot, opposite Dublin Castle. 12 T

TENNIS—Wesley and Scott, Shot Guns, high grade, all models at price, free finish, best value, lifetime guarantee.—Sole Agents: E. Keegan Gunmaker, Inns quay, Dublin. 8 111

TENNIS Racquets of every description executed with promptness by skilled Gunsmiths. New stocks fitted, bored to taste, handle or centre; Guns re-bored, barrels browned, etc.—L. Keegan, Gunmaker, Inns quay, Dublin. 9 111

SHOOTING.—Pioneer resort; Guns, Cartridges and Shooting and Netting requirements from Garnett & Co., Victors and H.S.A. Guns and Rifles.—Garnett, Gunmaker, Crampton Court, Dublin (opposite Dublin Castle). 16 T

YACHTS, BOATS, ETC.

HALF Decked Counter Round Boat, 18 foot carvel built; London Hope design.—R 1013, this office. 10 C

GARDEN, FARM, SEEDS, ETC.

LE Owners of Gardens to ensure best results should sow Drummond's specially tested Vegetable and Flower Seeds; awarded over 2,000 First Prizes.—W. Drummond and Sons, 57 and 58 Dawson street. T

A1 CABBAGE Brocco, Leeks, leading varieties, 2/6 per 100, post free 3/-.—Fenwick's Nurseries, Grange. 10 C

A PLANET Junior Cultivator, worked by hand, will make the care of your garden a pleasure instead of a task; it hoes, it moves, it cultivates the soil and performs the multiplicity of duties necessary to successful gardening; illustrated circular free by return.—M. Rowan and Co., 51-52 Upper Sackville street, Dublin. T

A1 CABBAGE Plants, Nonpareil 1- per 100; Wallflowers, good red and mixed, three sorts, 1/- per 100.—Greene, Drumcondra. 10 C

BALLSBRIDGE—Summer Bedding Plants, from apprize stocks of scarlet Salvia, Asters, Cosmets, Ostrich Plumes, Pompons, flowered and others; with fine-selected cultural instructions. 10 Week Stock, Selected Brompton Stock, Marigolds, Mignonette, Petunias, Phlox, Verbena, Feather Marigolds, Mimulus, Primulas, Pansies, Geranium, etc. 8d. 1/- dozen (coupons 6d.), 35 2/- and 100 3/9 and 5/- free.—Rainsford, Ballsbridge. 14 S

BALLSBRIDGE — VEGETABLE PLANTS FROM SUPERIOR STRAINS OF SEED.

Brussels Sprouts Early White Cabbage, Elham's Early and Late York, Curled Broccoli, Drumhead, Flat Dutch, Red, 1/- per 100, postage 1/- extra; Cauliflower for autumn, winter and spring cutting, 2/6 100, postage 1/-.—Rainsford.

BALLSBRIDGE—Brussels Sprouts, strong transplanted, 2/6 100, postage 9d.; 50 2/-, free.—Ramsay.

BALLSBRIDGE—Cauliflower Plants, Early London, strong transplanted, 3/6 100, 50 2/-, free.—Ramsay.

BALLSBRIDGE—Celery, strong transplanted, early and late varieties, pink and white, 4/6 100, 50 2/6, free; illustrated cultural instructions.—Rainsford.

BALLSBRIDGE — Potting Mould, finest quality, specially prepared, no weed seeds, 1/6 and 2/- bushel; 10 bushels 2/6 and 3/-, delivered.—Ramsay. 14 X

BEST PLANTS

CABBAGE Plants in best variety, Early Whitsuns and Early Drumhead, also savoys, per 100 2/-; per 1000 15/-; Broccoli Plants in best variety for succession October to June, per 100 2/-; per 1000 15/-; Brussels Sprouts, Leeks, Red Lettuce, per 100 2/6; Celery, per 100 3/-; Cauliflower, per 100 3/6. Note only address—

W. M POWER AND CO., WATERFORD.

Nurserymen and Seedmerchants. 21

BEES—Tame leather-coloured Italian Queens, 4/6 each.—R. Griffin, Portville, Moate, Westmeath. 10 C

CHOICEST Flowering 100 3/-; Cauliflowers, early and spring, in variety, 100 2/6; Pickling Cabbage, 1/3 per lb.; Brussels Sprouts, Celery, Leeks, Lettuce, per 100 2/6; Celery, per 100 3/-; Beet, per 100 2/6.—Dickson's Nurseries, Chester. 10 C

CHOICEST Cabbage Plants, all kinds, extra strong, ready, per 100, 1/2; 1,000, 10/-; Cauliflower, 100 2/6; Brussels Sprouts, 100 2/9; all post free.—Cooper, Nurseryman, Nurseries, Carlow. 13 D

DICKSON'S Rawlmark Seeds—Onions, Cranston's Excelsior, Atlas Crisp, 2/6 ounce, 5d. and 1/- packet; Lemon Rocca and other Tripoli, 1/6 ounce, 5d. packet; Lettuce, Winter Pearl, 1/6 ounce, 5d. packet; All Year Round, 2/6 ounce, 5d. packet; special folder, with prices of other seeds, on application.—Dickson's, Dawson street, Dublin. 13

DICKSON'S Famous Rawlmark Seeds for Summer Sowing.—Cabbage—Early Offenham, Offenham 1/4 ounce; Improved Nonpareil, Ellam's Early, Primo, Prizewinner Flat Dutch, Enkeld Market, Red Drumhead, Special prize Stammion Drumhead, 100 2/9; all post free.—Rawlmark, Dawson street, Dublin. 13

DICKSON'S Rawlmark Seeds—Potter per ounce, 1/6; Sutton, Dunlop, Improved, 1/- ounce; Cooper, Seedsman, Nurseries, Carlow. 13

MACKEY'S Premier Cabbage Seeds for Autumn and Spring Sowing—Selected Offenhams 1/4 per ounce, 5d. packet; Lettuce, Winter Pearl 1/6 ounce, 5d. packet; Lettuce, Winter Pearl 1/6 ounce, 5d. packet; All Year Round, 2/6 ounce, 5d. packet; special folder, with prices of other seeds, on application.—Mackey's Seedsmen, Dublin. 13

MACKEY'S Famous Hawlmark Seeds for Summer Sowing—Cabbage—Early Offenham, Offenham 1/4 ounce; Improved Nonpareil, Ellam's Early, Primo, Prizewinner Flat Dutch, Enkeld Market, Red Drumhead, Special prize Stammion Drumhead, 100 2/9; all post free.—Hawlmark, Dawson street, Dublin. 13

MACKEY'S Premier Cabbage Seeds for Autumn and Spring Sowing—Selected Offenhams 1/4 per ounce, 5d. and 1/- packet; Lettuce, Winter Pearl 1/6 ounce, 5d. packet; All Year Round, 2/6 ounce, 5d. packet; special folder, with prices of other seeds, on application.—Mackey's Seedsmen

FINANCIAL NEWS AND NOTES.

TONE AND COMMENT.

DUBLIN IRREGULAR.

There were irregular price movements at the opening of business on 'Change yesterday, and this uncertain trend in market quotations was continued pretty well afterwards at the later market. The Rubber Plantation boom has, so to speak, swept ordinary operators off their feet, and the diverted attention has induced a certain amount of realisations to provide funds for the more spectacular attractions presented by the present excited market in both crude rubber and the shares of plantation companies. Government National Loan opened good, but closed under the opening higher level. Consols and War Loan 5 p.c. were scarcely changed. Irish Land 3 p.c. eased, but India 3½ p.c., not recently quoted in this market, shows the sharp gain of a couple of points on last marking here last week. The trend of Banks was not very decided outside of Bank of Ireland Stock, which relapsed a couple of points after last week's sharp advance on the larger interim dividend. Distillery Shares were irregularly disposed. Guinness opened on offer, but the initial easing in the price was made good later. Marconi Shares were firm and Radio issues were higher. Home Railways were mostly dull. Great Northern Ord. show no recovery at 37, and the Pref. fell 2 to 48, but the Deb. rose 1. Great Southern Ord. also fell back at the later market. Interim dividend talk holds the Rail market in a flat condition. Tramways were stagnant. Dunlop Rubber Ord. suffered a little from profit-taking on the recent new issue, as the allotments to shareholders have recently been received. Parent Trust Def. were a shade better. Textiles varied a few pence. Courtauld Pref. relapsed further. British-American Tobaccos were flat, but Imperials held firm. Oil Shares were good, especially Burmahs and Shells. Rubber Plantation Shares were, as usual, almost neglected on this side, but Yard'ng were dealt in at an advance on last marking, and London-Asiatics relapsed to 5s. 6d., after being over 6s. the previous day in London.

LONDON EASIER.

RUBBERS REALISED.

A slightly easier tendency characterised the Rubber Share market yesterday, the spot price of rubber being fractionally lower, while forward quotations were also easier. Feverish excitement again prevailed in the share market, but dealers were able to transact business under more comfortable conditions. In other directions on the Stock markets the tone was cheerful. Gilt-edged securities continued steady, and overnight prices, with the exception of an improvement in Funding Loan, were repeated. Little alteration was shown in the Foreign Government Stock Market. The feature was provided by French Loans, the Fives and Fours both registering improvements. Home Rails were an exception to the general all-round firmness, and where prices were altered lower levels were recorded. Colonial and Foreign Rails, on the other hand, were distinctly firm. Grand Trunks being an exceptionally good market. Business remained on a small scale in the Industrial market, the Rubber share list occupying speculative interest at the moment. A generally firmer tone was manifest in Oils, and several of the leaders marked advances at the close of the day.

RUBBER PRICES AND SHARES EASIER.

The Rubber market was slightly easier yesterday, the spot price of rubber being fractionally lower at 4s. 4d. per lb., against 4s 4½d. overnight. The forward positions were also easier, the quotation for October to December being 3s. 10d. buyers, against 3s. 11½d., and January to March 3s. 8d. buyers, against 3s. 7d. Feverish excitement again prevailed in the Rubber Share market, but dealers were able to transact business under more comfortable conditions than on Monday. In many cases the tendency was to lower levels in share prices. This was due to profit-taking on the part of people content with profits already earned, orders to sell thousands of shares being received by brokers. Not all of shares being received by brokers. Not all could be executed, owing to the impossible limits fixed by prospective sellers.

CROPS IN ARGENTINA.

The Anglo-South American Bank publishes the following cable, dated Buenos Ayres, 9th July:—"There has been a moderate general rainfall during the past week, which has facilitated late ploughing and sowing for the wheat, oats and linseed crops. These operations are progressing favourably. The pick-ing of maize is practically finished, and shelling is generally in progress. In the camp conditions are fair, and show some improvement as a result of the rainfall. The export movement of cereals is greatly restricted, owing to a disposition on the part of holders of stocks of grain to await a recovery in prices. Prices of grain in the local market have shown a tendency to recover during the past week."

METAL BROKERS' WAYS.

In the London King's Bench Division, Mr. Justice Sherman declared that contracts based on dealings on the London Metal Exchange were not merely gambling transactions, as was claimed in an action which came before him. "The question turned upon the way in which business is transacted on the Exchange, and considerable amusement was caused when counsel likened the scene of operations to the arrangements made for a mine in which a small number of members," he said, "meet in a room and sit on chairs in a ring bounded by an iron railing. Behind them stand their clerks. Dealing in each metal only lasts ten minutes. Each time the name of the metal to be dealt in is put up, and a gentleman in the ring will say, 'I will sell so and so,' and someone will, perhaps, accept. The clerk's record of the transaction constitutes the contract between the parties."

IRON AND STEEL INDUSTRY.

The "Monthly Review" of the Westminster Bank contains a praiseworthy effort to arrive at the actual position of the Iron and Steel industry. It is very correctly pointed out that the problem requiring solution is whether anything can be done which will diminish unemployment and improve the conditions of those engaged in the trade, without adversely affecting the far greater number who use iron and steel as their principal raw material." But the depression is not peculiar to Great Britain. Germany is working at half capacity, but at a loss. The reviewer is of opinion that "when a greater measure of stability is reached, and the world demand for iron and steel increases, Great Britain will possibly be in a position better than most of her competitors to meet it. The distances which her raw materials have to be carried are shorter in Great Britain than elsewhere; her great iron and steel works are near to the sea coasts and admirably placed for export; her tremendous resources enable a big export trade to be easily financed, and both geographically and economically this country is in a favourable position. But . . . e paramount question at the moment is: Can the industry continue without outside help until the tide turns? And this is the problem which the Civil Research Committee has set itself to solve."

THE INFLOW OF GOLD.

The further considerable amount of gold received by the Bank of England on Monday will tend not only to ease the situation in the credit market, but there is justification for the view, widely held, that it will help a further recovery in British Government securities and in other gilt-edged stock. If developments happen along this line in accord with market expectations, then they will have, or should have, a stimulating influence upon other markets—says the *Star*—whether the boom in rubber is fully sustained or not. Should Gilt-edged stocks further appreciate, it follows that other fixed interest-bearing investments will automatically improve, and this merely means more favourable conditions coming into being for the raising of fresh capital by first or second-class borrowers.

PROVINCIAL EXCHANGES.

BIRMINGHAM.—Motor market colourless. Standards flattened out. Rovers reacted. Singers shade firmer. Austin B hardened to 11/3. Dunlop active, but lower. Austins, 5/7½; Debentures, 94; Bluemels, 35/3; Enfields, 39/6; Hennes, 56/-; Napiers, 55/4½; Preference, 20/6; Rolls-Royce, 30/-; Rovers, 10/7½; 6/7½, 7/-; Singers, 4/3 7½; Standards, 45/-; Swifts, 7/6; Triumphs, 34/9; Vauxhalls, 6/9; Dunlops, 18/7½; Pirrel Preferred, 37/5.

MANCHESTER.—Textiles inactive, and many shares easier in price. Bleachers, 9/- 6d. ex div. Pref. 21/6-21/9; Cottons, 33/6-35/9; do. Pref. 17/9-18/-; Dyers, 70/6-71/6; do. Pref. 19/6-20/-; Cottons, 54/-54/6; do. Pref. 18/9-19/3; Spinners, 46/46/6; do. Pref. 16/9-19/3, "Nobels," 7/7/6; Coats, 60-60/6; Shin Canal 8½-8¾; do. Pref., 81-85, Velvets, 27/-28/-.

LONDON MOVEMENTS.

Little alteration was recorded in the Gilt-edged market, but a harder tendency was noticeable. Funding Loan moved up, the closing level of 88½ being ¼ higher than the overnight quotation. Local Loans held their improvement, and closed firm at 65. Among Colonial Government Stocks, South Africa 4 p.c. Cons. at 87 were a point to the good.

In the Foreign Government Stock market French Loans continued firm, and both the Five and the Fours registered further improvements. The former closed at 16, or ¼ up, while the latter at 12⅞ were ¼ to the good. Among Reconstruction Loans, Hungarian 7½ at 86½ were ¼ better, but others were content to repeat overnight quotations. Brazilians were steady, as were Peruvians and Japanese issues. Chinese 5 p.c., 1896, on the other hand, dropped a point to 87.

RAILS DULL TO FIRM.

Little alteration was recorded in Home Rails, but where prices moved lower levels were marked. North-Eastern 5 p.c. Pref. Ord. shed ½ to 59½, while the Def. Ord. at 21¼ were ¼ down. Metropolitan Ord. lost ¼ at 66, while Underground Ord. at 24 were ¼ lower. Southerns were not held, as were Great Westerns and Midlands.

A distinctly firmer tone characterised Colonial and Foreign Rails. Grand Trunks were a good market, and at the close the Pacific 4 p.c. Debs. showed an improvement of 2 points, while the 4 p.c. Guaranteed and the 4 p.c. Perp. Debs. both at 77, were a point to the good. Argentines were also on the up-grade. Buenos Ayres Great Southern gained a point, as did the Western, while the Pacific at 81 were ¼ up. Central Argentine also gained ½ to 75. United Havana recovered their loss of Monday, closing ½ better at 99. San Paulo Ord., on the other hand, fell a point to 157, while Mexican 6 p.c. Pref. at 10 were ½ down.

RUBBERS.

There was still a good deal of excitement in the Rubber share market yesterday, but the pressure was not quite so great as on Monday. Opening quotations were quite firm, but, with a good deal of profit-taking in progress, prices went back later. Bukit Rasah shed 2s. 6d., and Anglo-Sumatra and Buntar 1s. each. Batu Tiga dropped 1s. 3d., as did Sendayan New to 45s. Damansara at 21s. 6d. and Highlands at 50s. 9d. were 2s. 6d. and 2s. 3d. lower, while Golden Hope eased 1s. 10½d. to 42s. 6d. General Ceylon fell 1s. and Java Amalgamated 1s. 1½d. Ledbury lost 2s. 9d., while Kuala Lumpur and Kasintoe were 2s. and 2s. 3d. lower respectively. Labu eased to 38s. 6d., or 1s. 9d. lower, while P.P.K. Ceylon at 31s. 3d. and North Hummock at 27s. were 3s. 9d. and 3s. lower respectively. Mendaris fell 1s. 6d. and Malayalam and Manchester North Borneo 1s. each. Pegoh eased 1s., as did Rubber Trusts. Sialang dropped back to 58s., or 2s. down, while United Sua Betong Ord. and the New shares dropped 1s. 3d. and 2s. 6d. respectively. Sungei Choh and Sungei Krian Pref. were 3s. 3d. and 5s. lower respectively. Glenbervie, on the other hand, moved up to 48s. 3d., or 2s. 9d. better, while Malacca Ord. registered an increase of 2s. 6d. to 67s. 6d. Membakut gained 9d. and Sendayan 1s. Sapong finished showing an increase of 1s. 4½d. to 62s., while Serdang Central gained 7½d. on the day. Vallambrosa put on 6d. to 20s. Raw rubber, after being 4s. 4¾d. per lb., closed at 4s. 5d.

OIL SHARES STRONG.

The firmness which has characterised the Oil share market recently developed into pronounced strength yesterday on an active demand existing for the leading counters, to which prices were not slow to respond, while interest spread to several of the more speculative favourites, and at the close higher prices were general. Bargain in some cases being of substantial amount. American advices received overnight were not favourable, lower prices being quoted in that centre for international counter. But this factor was entirely lost sight of in the demand which arose for the recognised leaders. Shells were a good market throughout the day, influential buying taking the price up to 4¾. Royal Dutch also displayed strength, and closed with a gain of ¼ at 32¾. Anglo-Americans met with a steady demand, and rose 3-32 to 4⅛. Anglo-Persians were bid for and advanced ¼ to 5⅛, and Burmahs improved to 5⅞, a rise of ⅛. Some good interest was displayed in Mexican Eagles, the Ordinary rising 10/6d. to 16s. 6d., the 8 per Cent. Pref. Preference gaining 6d. at 14s. 9d., and the 7 per Cent. First Preference improving 4½d. to 14s. 9d.

TEA SHARES STILL IRREGULAR.

Business was again on a fair scale in the Tea Share market yesterday, while an irregular tendency continued. Price alterations were fairly numerous. Assam Dooars were an exceptionally firm spot, the closing rate of 6s 9d being 1/9 point better than the previous quotation. Consolidated Tea and Lands recovered to 31⅛, or ⅛ higher, while Dooars marked an increase of 1s. 7½d. on the day's business. Eastern Assam jumped to 60s. 6d., a gain of 6d., or 2s. 6d. better, while East India and Ceylon, and Doom Dooma were 1s. 6d. and 1s. 3d. higher respectively. Chubwas lost 5s. 9d. to 83s. United Planters of Ceylon fell away sharply, the final figure of 65s. 7½d. being 3s. 1½d. down.

INDUSTRIALS FIRM.

Tuesday proved a quiet day in the Industrial Market, but it was satisfactory to find a firm undertone, and at the close a degree of cheerfulness prevailed. Outstanding features were few, but Watney Def. may be instanced as the brightest spot. Renewed buying on dividend prospects lifted the price another 4½ to 284½, with business recorded at 286. Hodgsons rose ½ to 11½, and other Brewery Stocks ruled steady, as also did Distillers, where a number of transactions took place around 62s. The older Textiles issues opened dull, and prices dropped by reason of small offerings. Later in the day a rally occurred. Fine Spinners closing at 38s. 9d. bid, after being down to 45s. 9d. Bradford Dyers improved to 71s. 6d., or 3d. lower on balance, after touching 71s. Further buying of Calico Printers was reported, and the shares rose 6d. to 35s. 3d. Coats finished buyers at 63, but Bleachers were 3d. off at 62s. 9d. Artificial Silks displayed no special activity, Courtaulds passing a quiet day, and losing 3d. to 106s. 9d., while Listers were marked down 6d. to 30s. 6d. Celanese at 8s. 1½d. and Cellulose Holdings at 14s. 6d. proved falling markets. Departmental Stores engaged some attention. J. Barkers came on offer, and lost 6d. to 59s. 6d., while Harrods gained that amount to 43s. 6d. Waring and Gillows were dealt in ex-bonus, which had the effect of halving the quotation, and the shares finished steady at 7s. 6d., in contrast with 15s. for the old on the previous day. Another large turnover was experienced by the Dunlop issues, but early firmness around 19s. gave way to uncertainty on profit-taking, and the old Ords. lost 3d. on balance to 18s. 6d., with the new moving in sympathy. The overnight spurt in British North Borneo, as with Dunlops, was not fully maintained, and at the close the quotation showed a decline of 3d. at 14s. 3d. The rubber interests of this concern are expected to keep the shares a more lively counter than heretofore. Other Land Shares finished on the dull side under the lead of Pekin Syndicates. Electricity Supply Shares continued inactive. County of London New Pref. had initial business at 6d. premium, improving later to 9d. prem. In the Manufacturing group, Edison and Swans looked a better market at 8s. Of Wireless descriptions, Marconi Ord. proved a weak spot. For the moment all the steam has gone out of Tobacco shares, B.A.T.'s moved within narrow limits and closed unchanged at 106s. 3d., while Imperials, after dipping to 99s. 6d., recovered to the level 25. United Souths lost another 6d. to 87s. Carreras and Godfrey Phillips were less active, but ruled steady at 11 and 42s. respectively. R. and J. Hill rose 4s further to 1½, with Coppa firm at 65s. 3d. Among Miscellaneous descriptions, Cements closed a poor market, 3d. lower at 15s. 6d. British Ropes were a like amount down at 17s. 6d. There was no change of sentiment in the News division and a drooping tendency continued, in evidence. Associated Def. were the chief sufferers, with a loss of 4s to 54s. "Mirrors" falling ½ to 6¼. Allied were quiet at 50s., and Northern Debs. declined to ¼ prem. A demand for Geo. Newnes on a narrow market forced the price up 1s. 6d. to 34s. 3d., with the Prefs. equally better at 48. Nitrates were featureless, and no quotable alterations took place in the Insurance section. Changes among Home Banks were confined to a fall of ⅛ in Midlands to 8¾, and a similar fraction in National Provincials to 11¾. Furness-Withy proved the most active in Shipping issues, but failed to hold at the recent improved level, and shed a few pence to 29s. Court-Lines were marked down 6d. to 26s. 6d. The Iron, Coal and Steel department was devoid of interest, minor changes not exceeding 3d. in extent either way, reflecting the trend of what little trading took place. Far Eastern issues were most responsive, Tata Debs. gaining 1 to 78. Among new issues, Depuy, Mott and Dickens were actively dealt in up to 5s. prem. Ewart and Sons ruled firm at 16s. and the Prefs at 18s. 9d.

Amalgamated Dentals announces a dividend for the half year to June, 1924, on the Prefd. Ord. at 4 p.c., the board regretting delay in presenting the accounts for the past year.

LATEST CLOSING AND STREET PRICES.

CONSOLS, ETC.

Consols	56-57	4½ Conv. Lo's	85-86
War Lo. 5%	101½-97	4½ Treas. Bds. 1926-1014	
do. 4½%	94½-95½	Irish Land 3%	(5-51)
do. 4%	89½-90½	India 3%	57-58
do. 4% (Tax Free)	99¾-100½	do. 3½%	60-67
Funding Loan	88-89 ⅜+⅛	do. 5%	100½-101½
Victory Bds.	91¾-91¾	do. 7%	104-105
3½% Conv. Lo.	78½-77	Local Loa.	64½-65½
		Indian 5%	105-107

COLONIAL GOVERNMENT STOCKS.

Aust. Com. 5½	99-101	Nigeria 6%	103-107
do. 6	102-104	Q'sland 4.10%	91-93
Brit. Col. 4½	88-90	do. 6%	103½-105
Canada 4	76-78	S. Africa 4	87-88
do. 4½	1926-8	do. 4%	83-84
Cape 3½	77-78	S. Australia	96-98
Ceylon 4%	85½-87	do. 5%	107-110
N.S.W. 4%	77-79	Victoria 4	84-86
do. 5%	1922-7	do. 5½	1925-8
do. 6	1930-40	W. Aus. 4%	82-85
N. Zeal'd 4	79-80	do. 5½	1930-40

BANKS.

Anglo S. Amer	7-7½	Lloyds	47½-48½
Australasia	43½-44½	Midland	85-86½
Bank N.S.W.	28½-29	Nat. Disc.	31½-32
Bk. N. Z.	6½-7	Nat. Prov'd	21½-22
Barclays A	77½-8	Royal of Can.	47-48
Brit. Overseas	20½-21½	Stand. S.A.	11½-11¾
Cons. of	41½-42½	Un. Australia	143-145
Chart. of India	19½-19¾	Westminster	187-187½
Hong Kong	142-144		

FOREIGN BONDS.

M.T.			
July 7			
95	Argentine 1886	98	100
76½	Do 4 p.c. Recession	76	77
96	Do 6 p.c. 1909	96	97
43½	Brazil 4 p.c. 1889	44	46
88	Do. Funding 1908	88	90
76	Do. 5 p.c. 1914	75	77
87½	Chinese 5 p.c. 1896	87	89
74	Do. 6 p.c. 1898	73	75
60	Do. 6 p.c. 1912	58	60
102½	Czecho-Slovakia Bonds	102	103
81½	Egyptian Unified	81	83
14⅞	French Loan	14⅞	15
13¾	Do. 4%	13¾	13⅞
13½	German 3 p.c.	13½	14
13⅛	German 5 p.c.	13⅛	13½
89½	Greek Loan	89½	90½
93½	Hungarian 7½ Ster.	86½	87
15¾	Italian Rentes	14	15
85¾	Japan 4 p.c. 1899	85	87
93½	Do 6 p.c. 1924	86½	87½
31½	Mexican 5 p.c. '99	29	30
38	Do. 6 p.c. 10-Y. Treas.	36	38
3¾	Peruvian Corporation	3¾	4
32	Do. Pref.	32	33
98	Do. Def.	97	99
27½	Portuguese 3 p.c.	26	28
—	Do. 4 p.c.	25	27
16½	Turkish Unified	15½	16½
63	Uruguay 5½ p.c.	63½	64½

BRITISH RAILS.

87½	Great Western	86½	87½
—	Do. Cons. Pref.	84	87
79½	Ldn. Mid. & Scot. Ord.	78½	79½
—	Do. 4 p.c. Pref.	73	75
—	Do. 4 p.c. Red. Pref.	88	90
—	Do. 5 p.c. Red. Pref.	98	100
—	Do. 4 p.c. Pref., 1923	71	73
61	Ldn. North-East. 5 p.c. Pref. Ord.	59	60
22½	Do. Cert. Lien	21½	22
—	Do. 4 p.c. 1st. Pref.	69	71
—	Do. 4 p.c. 2nd Pref.	67	69
70	Metropolitan	67	68½
—	Do. 5 p.c. Pref.	97	99
—	Do. 6 p.c. Pref.	107	109
47½	Midland Ord.	46½	47
75	Southern Pref. Ord	75	76
29½	Do. Def. Ord.	28	29
37½	Do. "A"	37	38
18	Do. "B"	17½	18
—	Underground Electric	23½	24
97⅜	Do. Income Bonds	97	98
105	Do. 5 p.c. Debs	104	106

COLONIAL AND FOREIGN RAILS.

79	Antofagasta	1	83
—	Argentine G.W. Ord.	10	12
—	Bahia Blanca	77½	79½
—	Brazil Railway Common	5	7
93½	Buenos Ayres Great	87	89
79½	Buenos Ayres and Pacific	80	82
75½	Buenos Ayres and W.	74	76
—	Canadian Pacific	144	146
71½	Central Argentine	72	74
67	Central Uruguay	65½	67½
15	Cordoba Central	14½	15½
13	Do 1st Pref.	13½	14½
23½	Do. 2nd Pref.	22½	24½
35½	Entre Rios	34	37
—	Do. Pref.	34	36
—	Grand Trunk Pac. Deb.	25	28
—	Grand Trunk 4 p.c. Gua.	76	78
—	Do. 4 p.c. Perp. Deb.	76	78
27	Ingeniteros	26	28
—	Mexican Rails	6½	7½
21½	Do. 8 p.c. Pref.	21	23
10	Do. 6 p.c. Pref.	9	10½
151	San Paulo Ord.	155	159
96	United Havana	98	99
—	Uruguay Northern Pref.	22½	24½

AMERICAN RAILS.

—	Atchison	122	124
—	Baltimore	50	51
—	Chesapeake	86	88
—	Chicago, Milwaukee	29	31
29½	Erie	27	29
—	Do. 1st Pref.	37	39
—	New York, Ontario	74	76
100½	Southern Common	99	101
—	Do. Pref.	101	103
—	Southern Pacific	101	103
142⅞	Union Pacific	142	144

NEWSPAPERS.

53½	Amalgamated Newspapers Def...	53½	57⅛ — ⅛
21 6	Allied News Def.	29/6	30/6 —/6
21 6	Daily Mirror Ord.	29/6	30/6 —/6
3½	Sunday Pictorial Ord.	3½	3½ —/3

TELEGRAPHS.

24½	Anglo-American Def.	23⅞	24½ — ⅛
1½	Marconi Wireless Ord.	1½	1⅝ — ⅛
1⅛	Do. Pref.	1⅛	1⅛
1⅝	Do. Def.	1⅝	1⅝
18	Do. Marine	18	18
4	Do. Canada	4	4
—	Oriental Telephone	4	4½
11½	Radio Corporation	11½	11¾ —
10¼	Do. Pref. (8%)	9½	10¼ —

BREWERIES AND DISTILLERIES.

14½	Allsopp £1 Shares	½	⅝
81	Do. 6 p.c. Pref.	81	82
—	Bass, Ratcliff & p.c. Pref.	83	88
49 0	Do. Ord.	3½	3¾
61 0	Distillers, Ord.	61	62
640	Guinness	640	646
—	Do. Pref.	118	121
20 3	Peter Walker Ord.	20 0	21 0
44 9	South African Breweries	44	45
21 0	Walker (John) Pref.	22 0	23 0
284	Watney, Combe Def.	282	287 +4

FOODSTUFFS AND STORES.

35 0	Aerated Bread	34 0	36 0
43 6	Borril Def.	7½	2½
7 0	Crosse and Blackwell	1 10	2 0
17 6	Lipton	16 3	17 3
3½	Lyons (J.)	3¼	3½
—	Mackintosh (J.) Pref.	22 6	23 6
8 0	Maypole Def.	7 0	8 3
—	Smithfield, Arg. Meat	4	5
2½	Spratt's Patent	2½	2⅝
—	Union Cold Storage Pref.	19 3	20 3
1½	Van Den Bergh	1½	1⅝
—	Do. Pref.	4½	5½

IRON AND STEEL.

12 3	Armstrong (W. G.)	12 3	13 1 +1
3 0	Cammell Laird	2 3	3 0 +1/3
9 0	Dorman Long	8 3	9 0 +1/3
13 3	Hadfields Pref. (5/)	13 0	14 0
—	Do. (15/- paid)	8 3	9 3
13 0	Pease and Partners	12 3	13 3
20 3	South Durham Steel	20	21
—	Sheffield Steel	5	6
10 6	United Steel	10	10½ + ⅛
7 3	Vickers Ord.	6 6	7 9 —/3
—	Wardale Iron C.P.D.	23 6	24 6

LAND AND INVESTMENT.

—	Abaukir Land	1	1⅛ — ⅛
21 0	Argentine Land Invest.	20	22
20 3	Do. Southern Land	1⅛	1⅝
11 6	B.N.B. Land	10 6	11 6 +0/3
21 3	Forestal Land	20	21 0
4 0	Hudson's Bay Ord.	4⅛	4½ + ⅛
20 0	Do. Pref.	20	21
9 3	Pekin Syndicate	7 6	8 6 —/6
23 3	Rio Negro Lands	23	24
7 0	Sudan Plantations	7½	7¾

NITRATES.

18	Alianza	16½	17½
6¾	Lautaro Nitrate	6	6¾
2 6	Lagunas Nitrate	2	2 6
2¾	Liverpool Nitrate	2¾	2¾
2	London Nitrate	2½	3
2 3	Lta. Mid. & Scot. Ord.	2 3	2 6
—	Do. 4 p.c. Pref.	73	75
—	Do. 4 p.c. Red. Pref.	88	90
—	Do. 5 p.c. Red. Pref.	98	100
—	Do. 4 p.c. Pref., 1923	71	73
57	Lta. North-East. 5 p.c. Pref. Ord.	59	60
22½	Do. Cert. Lien	21½	22
—	Do. 4 p.c. 1st. Pref.	69	71
—	Do. 4 p.c. 2nd Pref.	67	69
70	Metropolitan	67	68½
—	Do. 5 p.c. Pref.	97	99
—	Do. 6 p.c. Pref.	107	109
47½	Midland Ord.	46½	47
75	Southern Pref. Ord	75	76
29½	Do. Def. Ord.	28	29
37½	Do. "A"	37	38
18	Do. "B"	17½	18
—	Underground Electric	23½	24
97⅜	Do. Income Bonds	97	98
105	Do. 5 p.c. Debs	104	106

SHIPPING.

10/6	Cargo Fleet	9/3	10/6
—	Court Line	20/6	27/6 —/6
—	Canard Ord.	15/6	16/3
20/9	Elder Dempster 6 p.c. Pf.	17/9	19/9
—	Furness Withy	28½	29½ —/3
—	P. and O. Def.	230	260
—	Union Castle Ord.	32	33

TEXTILES AND STORES.

7½	Amalgamated Cotton	7½	7¾ —/⅛
64/0	Bleachers	62/3	63/1 —/3
71/6	Bradford Dyers	71/6	72/6 —/6
7/6	British Celanese Ord.	7/6	8/4½ —0/4½
38/9	Calico Printers	35/9	38/9 +0/6
60/0	Coats	60/3	60/6 —0/3
105 6	Courtaulds	10/1	10/2 —0/1
47/0	English Sewing Cotton	46/3	47/3 +2/0
47/0	Fine Spinners	46/3	47/3 +0/9
37/6	Grosits	37/3	37/6
47/6	Harrods	47/0	44/0 +0/6
21/6	Hollins (Wm.)	1	1⅛
—	Lister Ord.	30/6	31/6 —0/6
—	Lister Def.	30/3	32/0 —0/6
—	Selfridge 6 p.c. Pref.	19	20

MISCELLANEOUS INDUSTRIALS.

28/-	African and East. Trade.	23/9	26/0 —/6
3¼	Anglo-Argentine 1st. Pref.	3	3¼
14/0	Associated Cement	13/7½	14/0 —0/3
—	Do. Pref.	15/9	16/3 +0/1½
10 6	Borax Con. Def.	10/-	10/3
3½	Brighton Tramtion	3½	3⅝ +1
3 3	British Portland Cement.	2/9	3/0 +0/3
—	British Glass	1/3	1/3
12/0	B.S.A.	11/6	12/6
29/0	British Oil and Cake	27/6	29/6
8 6	Brit. Col. Electric Rail.	8½	8⅝
—	Do. 4½ p.c. Debs.	18	20
106/6	Brit.-Amer. Tobacco	104/9	106/9
38/0	Bronner Wood	37/6	38/9
52/6	Bryant and May	51/6	52/6
—	Carreras	10½	11½ — ⅛
—	De la Rue Deb.	97½	99½
—	Dunlop Rubber	18/7½	18/9 —0/3
101	Do. Deb.	102	105
—	Do. Participating Deb.	102	105
—	English Electric	18/0	19/0
—	Gilbey (James)	20/-	21/-
25/0	General Electric Ord.	23/3	25/-
—	Do. Deb.	103	106
—	Gramophone Ord.	4	5
100/0	Imperial Tobacco Ord.	99/0	100/3 —0/3
20/3	Lever 7 p.c. Pref.	20/-	20/6 +0/3
—	Lever 7 p.c. Debs.	101	106
—	Lever 5 p.c. Debs.	91	96
18	Mexican Trams	17	18
—	Do. Bonds	61	64
—	Do. Land & Invest.	6	7
2/1½	Nobel Ord.	23/4½	23 10½ —0/1½
21/0	Do. Def.	21/0	21/6
—	Do. Def.	100/6	100/9
1⅞	Parent Trust Def.	1⅞	1⅞
21/6	Do. Def.	21/-	21/6
—	Platt Bros. Ord.	24/9	25/9
2/3	Prov. Cotton T.C. Ord.	2/-	2/3
2/3	Rolls Royce	2/3	2/3
29/6	Sal. Union Steamship	26/6	27/6
84/6	San. Paulo Tram Deb.	84	86
—	Shawinigan Water Debs	102	107
101½	Swedish Match "B"	101	101⅞
—	Taylor's Service	10/-	12/6
—	Tilling Ord.	2/3	2/6
—	Do. 5 p.c. Cum. Pref.	2/3	2/6
—	United Alkali	14½	15½
22/6	Wallpaper Def.	20/0	12/0

OILS.

4⅛	Anglo-American	4⅛	4⅛ + ⅛
5	Anglo-Persian	4⅞	5⅛
25 7½	Anglo-Persian 5 p.c.	25/4½	25/10
25 6	Do. 6 p.c. 2nd Pref.	25/3	25/9
5⅛	Burmah Oil	5⅛	5⅜ + ⅛
84⅛	Do. 5 p.c. Deb.	84⅛	85½
3	Assoc. Trinidad	2½	3
8/7½	Do. Pref.	8/6	8/7½
—	Brit. Borneo Pet. (10/-)	3	3½
6/3	Caledonian Oil	6/3	6/9 —0/1
—	British Controlled	16/9	17/3 —3/4½
16/7½	Do. Pref.	16/7½	16/10½ —0/3
4⅜	Burmah	4⅜	4⅝
26/4½	Do. 6 p.c. Pref.	26/4½	26/10
2/6	Caltex Oil	2/6	2/9
8/5	Dacia Romano	8/5	8/9
100½	Eagle Transport	100½	100½
99½	Do. Pref.	99½	100½
—	Do. Beaver	100½	101⅛
13/3	Kern River (10/-)	13/-	13/6
14/9	Lobitos	14/9	15/1 +0/9
1/0	Mexican Eagle	1/0	1/1 +0/1
14/3	Do. Pref.	14/3	15/0 +0/4
6/9	Do. Def.	6/9	7/- +0/6
2/6	North Caucasus (10/-)	2/9	3/-
4/6	Orapuche (4/- sh. 3/- pd.)	3/1½	3/4½ +0/3
2/3	Pacuna	2/3	2/4½ +0/1½
19/6	Premier Oil	19/6	19/10 +0/4½

COMPANY NOTICES.

OVINCIAL BANK OF RELAND, LIMITED.

REPORT
be presented to the Shareholders at the ALF-YEARLY GENERAL MEETING, To be held at the LBOURNE HOTEL, IN THE CITY OF DUBLIN, n WEDNESDAY, 22nd JULY, 1925, LF-PAST ELEVEN o'clock in the forenoon, precisely.

Directors have pleasure in submitting to the lders a Statement of the Bank's affairs for lyear ending the 30th June, 1925.

g £41,458 17 1 brought ward from last account, rg remains a profit of		£109,470 8 0
this the Directors have lared a Dividend for the lyear at the rate of 14½ cent. per annum, less In- Tax, which will require...	£31,320	0 0
ve added to Reserve Fund off Bank Premises Ac- nt	10,000	0 0
to Contingency Account	10,000	0 0
ried forward	43,150	8 0
	£109,470	8 0

ew of the approaching Centenary of the he Directors propose, during the coming r, to make a Grant of £10,000 to the Widows' and Orphans' Fund. Directors to retire by rotation at this Meet- Captain George Leslie Poe, R.N., and Mr. Samuel Howard Guinness. They are for re-election, and will be proposed accord-

By Order of the Court,
HUME ROBERTSON,
Secretary.

n, 15th July, 1925.

LANCE SHEET, 30th JUNE, 1925.
LIABILITIES.

Dr.	£	s. d.
tal paid up	540,000	0 0
ve Fund	850,000	0 0
s in circulation	1,637,517	0 0
ount Receipts, Current ther Accounts	13,283,476	18 3
Profits for the half- including £41,458 17 1 ce brought forward from 31st mber,		
.....	£109,470	8 0
£0,000		
to Re- Fund. ,000		
off Pre- s and ,000		
d to gency	35,000	0 0
	74,470	8 0
	£18,085,464	6 3

ASSETS.

Cr.	£	s. d.
sh at d Office, inches		
ls		
..... £1,254,424 17	4	
ly at and notice 360,000	0 0	
sh Go- rnment easury		
..... 1,800,000	0 0	
	3,414,424 17	4
stments, viz.:— sh Go- rnment & ities £6,750,489	3 7	
s and In- bonds.. 183,447 16	0	
	6,913,936 18	7
	£10,328,331 16	11
nces to Customers and Accounts	6,310,309 17	4
discounted ..... Premises, Freehold Leasehold	1,249,250	0 0
	197,592 12	0
	£18,085,464	6 3

PROFIT AND LOSS ACCOUNT.

Dr.	£	s. d.
expenditure at Head and Branches, including s, Repairs of Premises, ies, Pensions, etc., for half-year	141,520	1 10
d to Reserve Fund	10,000	0 0
d to Contingency Account	15,000	0 0
en off Bank Premises	10,000	0 0
end at the rate of 14½ cent. per annum, for the ear to 30th June, 1925, ble on and after 1st ost next, less Income Tax ed to new account.....	31,320	0 0
	43,150	8 0
	£250,990	9 10

Cr.	£	s. d.
nce 31st December, 1924 profits for the half-year payment of interest on sits., Income Tax, duty ties and Post Bills in cir- ion, Law Costs, and pro- for rebate on bills unted not yet due, and and doubtful debts.....	41,458	17 1
	209,531	12 9
	£250,990	9 10

RICHARD D. TROTTER,
WILLIAM T. BANE,
ROBERT J. FITZGERALD,
HUME ROBERTSON, Secretary. } Directors.

AUDITORS' REPORT.

Shareholders of the OVINCIAL BANK OF IRELAND LIMITED.

We audited the above Balance Sheet and dated 30th June, 1925, and compared th the books of the London Office and certified Returns from the Branches. We tained all the information and explana- have required. We have verified the ances at London Bankers and the Invest- s at the Bank. The Bank Premises, owing to ments written off from time to time, stand than their value. Subject to this remark, pinion the Balance Sheet is full and fair. properly drawn up, so as to exhibit a true rect view of the state of the Company's ding to the best of our information explanations given to us, and as shown by s of the Company.

J. HAROLD PIM,
STUART R. COOPER. } Auditors.

9th July, 1925.

ed the year to May 31 last, as against for the previous year.
DWAY'S PROPERTIES.—Final dividend of 4d per cent. on ordinary Shares, making ent. for year.
LAND AND CO.—Final dividend of 6 per cent. GLAGH JAVA RUBBER.—Dividend of cent., less tax, for year ended March 31. ose interim dividend of 10 per cent., less espect of year ending March 31, 1926. RE AND CO.—Directors regret that owing ased depreciation in the franc it is not to declare any dividend.
ARLANE AND ROBINSON.—Report for ors loss on trading of £1,291, plus depre- on press tools and general equipment. Balance of new issue expenses written off. and new illustrated catalogue (1921), written off £585, which will increase debit and loss to £21,305. The Chairman, in manying circular, states that the delay cation of report has been solely due to ions which have been pending now for ths with a large French concern with the a fusion of interests. The exchange was ly settled, and would have materialised ere for the drop in the value of the franc. d has therefore agreed to reopen negotia- on the franc appreciates to something like in the £.
NI INTERNATIONAL MARINE.—Final of 2d per cent., which, together with the vidend already paid, will make a total of for the year 1924. (Last year the dend was 5 per cent., making 10 per the year.)
RE, HOGG, MARSH AND CO.—Interim for half-year ended May 31 last of 2d on Preference Shares and 3d per cent. on Shares, both less tax.
ERN CORPORATION.—Interim divi- 3d per cent. on Preference and 4 per cent. ry Shares (same as last year) for six ded June 30, subject to tax.
RS BURSLEM BREWERY.—Dividend half-year ended June 2 on Ordinary at the 5 per cent., making 12 per cent. for the ear, together with bonus of 3 per cent., .
BRITISH ASSETS TRUST.—Dividend cent. actual, less tax.
RS MILLING AND ASSOCIATED IN- S.—Dividend of 6 per cent. per annum eference Shares of the company, less tax. months ending 31st July, 1925.
ARD BANK OF SOUTH AFRICA.— of 7½ per share on 445,855 shares, rate of 14 per cent. per annum, subject aking a total distribution for the year at 14 per cent.
H RUBBER.—Directors recommend divi- 4 per cent., less tax.
SH TRUST AND LOAN OF CEYLON.— dividend of 10 per cent., less tax.
AUSTIN AND SON.—Dividend of 8 per ordinary, free of tax.

ican Bank, Limited.
ONDON, E.C. 2.
pital £2,724,000
pital paid £2,587,800
PAIN, has, with its
RICA, LTD., and AMERICA, LTD.
LATIN AMERICA.
ANY, NEW YORK
of New York and
Am., PARIS.
ANY, LTD., BELFAST.

BABY MORGAN.

Thoroughly Healthy thanks to Virol

33, Speldhurst Road, Southborough, Tunbridge Wells, Kent.

Gentlemen, January 24th, 1925.

I am enclosing a recent photograph of my little daughter who is 3½ years old.

I might mention that the first 18 months of her life were spent in Canada. After coming to England she was continually catching colds, which resulted in her falling away much below the normal weight.

Last summer we started her on Virol, and all through this trying winter she has been thoroughly healthy, for the first time since we have been in this country, thanks to Virol. Yours faithfully,

(Signed) Mrs. A. MORGAN.

VIROL

In Jars, 1/3, 2/-, & 3/9

40 million portions of Virol were given last year in 3,000 Hospitals and Clinics.

VIROL LTD., HANGER LANE, EALING, LONDON, W.5

ENGLAND
VIA.
LIVERPOOL
FROM
DUBLIN
(North Wall)
EVERY WEEK NIGHT
AT 8.30
Luxuriously Appointed Steamers,
For Berths and Tickets
B. & I. LINE
16 Westmoreland Street, Dublin.
Tel. 1039. Telgs. "Ladyship."

HOW I CURED MY RHEUMATISM.

SOME GOOD ADVICE BY C. S. TURNER FORMERLY OF THE R.A.M.C.

Like stomach, liver or kidney disorders, and in fact most other bodily ills, rheumatism results simply from accumulations of impurities in the system. Call these germs, microbes, bacilli, toxins, uric acid or anything you like, but they are all impurities and form the primary cause of organic disease. I used to think the only way to stop rheumatic pain was to drug the nerves and vital organs into partial insensibility by taking opiates and narcotic drugs, or rubbing on liniments. But I know better than to recommend such purely temporary expedients now. Instead, take a level teaspoonful of pure Alkia Saltrates in water every second morning, before breakfast, and notice how quickly it dissolves and permanently clears out of your system all disease-causing impurities and painful uric acid deposits or sharp crystals in stiff joints and sore muscles. There is nothing better to cleanse and regulate a torpid liver or to flush out clogged kidneys. You can get some of this inexpensive, standard compound from any chemist, and I have personally proved that it cures even the most severe case of rheumatism within a few days.—C. S. T.

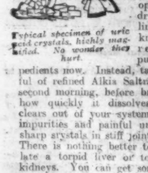
Typical specimen of uric acid crystals, highly magnified. No wonder they hurt.

SALE OF LUCAN DEMESNE LANDS.

WHERE SARSFIELD HID.

Yesterday there was offered at the sale-rooms of Messrs. James H. North and Co., 110 Grafton street, Dublin, Lucan House, Lucan, with the demesne lands lying along the River Liffey. The house was erected in the year 1770 for a member of the Vesey family, but the estate was earlier associations of an interesting sort. The lands belonged to the Sarsfield family, and the celebrated soldier of that name made one of the cottages on the estate his hiding place after his attainder for treason. Through marriage the property passed from the Sarsfield into the Vesey family, with whose name in modern times the residence has always been associated.

Amongst the other properties offered and sold were the offices on Eden quay of the City of Dublin Steampacket Company. Their disposal means the removal of a familiar business landmark in the city.

If the wind feels nippy, and you intend to spend a day in the open, use Pomeroy Day Cream lavishly on the backs of your hands and on your face. This will entirely prevent the most cutting wind from chapping your skin or having any ill effect.

POMEROY DAY CREAM

2/6 a Vase

At all Chemists and Stores

DUBLIN CIRCUIT COURT

THRICE-BURGLED HOUSE.

PROPERTY STOLEN OR DESTROYED.

(BEFORE JUDGE DROMGOOLE.)

When the trial of prisoners was opened at Green street Courthouse yesterday morning, Judge Dromgoole intimated that the disposal of the calendar for the city would not be undertaken until next Monday, and that, in the meantime, the county jury panel would be called every morning on fines, in the hope of making the burden of serving as light as possible for all citizens.

Mr. Hubbard Clark, City High Sheriff, occupied a seat on the bench.

Four young men named Henry O'Shea, Edward Kavanagh, John Carr and Thomas Williams were found guilty of breaking into the residence of Mrs. M. Fogarty at Artane and stealing gold and silver coins, a number of ladies' garments, articles of jewellery, a revolver, field glasses, etc.

Thomas O'Brien was found guilty of receiving part of the stolen property, and all five prisoners were put back for sentence.

Two other men—Michael Murphy and James Doyle—were charged with breaking into the house on the 23rd May last, were found guilty and were also put back. They were surprised by a Civic Guard who had concealed himself in the house.

Mr. Carrigan, K.C., Senior State Counsel, described the case as one of the most abominable of its kind. Mrs. Fogarty, he said, suffered a series of family bereavements, and in March last went to live in London. In May her residence—Artane House—was broken into and the place was wrecked and defiled by the prisoners, who had signed confessions again and again. The property recovered did not represent a tithe of that stolen, and the property stolen did not represent a tithe of that destroyed.

WORK OF WRECKERS.

William Simpson, a chauffeur employed by Mrs. Fogarty, told the jury that when Mrs. Fogarty went to London he was left in charge of the house and locked it up every night. On the morning of Monday, the 17th May, he found the skylight and the pantry windows open. A curio cabinet in the hall had been ransacked, and a silver sovereign case, as well as a number of articles of jewellery, was missing. The door of the diningroom had been burst in, drawers had been pulled open, and the place was in a state of disorder. A bedroom door had also been forced and its contents scattered about.

The workers secured the place on the following Tuesday night, but on the Wednesday morning he found that it had been broken into again. On this occasion the doors of the drawingroom and the library had been burst in and articles had been strewn about. On Friday morning he found that the house had been entered a third time. The doors of all the rooms in the house had been forced. Religious objects in an oratory had been thrown on the floor and trampled upon; valuable furniture in the drawing-room was smashed, and in the dining-room bottles of champagne, whiskey and wine were scattered about the floor. Whiskey and wine had been poured into the grand piano, and the keys of the piano, as well as the doors of the drawingroom and the dining-room, were bloodstained.

VALUABLE PROPERTY.

Mrs. Fogarty, in her evidence, said that she had resided in Artane House for thirty years, and had accumulated a good deal of valuable property there. In consequence of a telegram received in London in May last she returned to Artane House, accompanied by her brother, Colonel Egan. She found the place in "an appalling state."

The witness identified a number of old coins belonging to a girdle made of fourpenny bits, jubilee medals, and a war medal belonging to her deceased son. All the property produced in Court, she said, was only a fraction of that stolen or destroyed. The damage to the furniture would cost £155 to repair, the damage to the piano £45, and damage to the doors £21.

When arrested by Sergeant Lynch and Detective Byrne two pearl necklaces, a number of fourpenny bits, jubilee coins (identified by Mrs. Fogarty as her property), and some silver were found in O'Shea's possession. He and Kavanagh were accosted by Detective Byrne in Christ Church Park. The caretaker brought the detective a revolver (identified by Mrs. Fogarty as belonging to her son), and O'Shea said that it had dropped out of his pocket.

MILITARY CROSS HIDDEN.

When arrested at an eating house in Ship street, Williams and Carr had fourpenny bits in their possession which were part of the missing girdle. Carr asked the detective to go to a lavatory in Ship street, and there took from a hole in the wall the Military Cross belonging to Mrs. Fogarty's son.

In the course of statements to the jury the prisoners alleged that they were threatened by the detectives, and that they had admitted guilt through fear.

COMMANDEERED CAR.

CONTRACTOR'S ACTION FAILS.

(BEFORE ASSISTANT JUDGE PIGOT.)

The case of Kavanagh v. the Minister of Defence, which was heard on a former day, was dismissed. The plaintiff, Mrs. Kavanagh, milk contractor, Harcourt street, Dublin, sought £200 damages in respect of a motor car which had been commandeered by the military.

It appeared that on the 1st April, 1923, two sons of the plaintiff took out the car without her knowledge. It was stopped by the military at Loughlinstown and held by them, as the driver had not his licence with him. After about a month the car was brought back to Mrs. Kavanagh, but she refused to take it because of its battered condition.

On behalf of the defendant it was submitted that, in view of the Public Authorities Protection Act and the Indemnity Act of 1923, the action could not be instituted.

Mr. M. Maguire, K.C., and Mr. Sherry (instructed by Mr. John J. Moran) were for the plaintiff; and Mr. Bewley for the Minister of Defence.

HOTEL PROPRIETOR FINED.

SALE OF DRINK WITHOUT A LICENCE.

A fine of £10 was imposed by Mr. Cooper, K.C., at the Dublin District Court yesterday on T. Murphy, proprietor of the Cliff Castle Hotel, Dalkey, for having kept alcoholic liquor for sale without a licence.

The case had been heard at the Kingstown District Court, and the Justice had reserved his decision.

It was stated that when the police visited the hotel they found some dozens of bottles of stout and a number of empty wine and whiskey bottles. For the defence evidence was given that the stout was ordered on behalf of guests at the hotel, and was not purchased from Murphy. The whiskey and wine bottles were left by persons who held a "surprise party" in the hotel, and brought their own refreshments.

Mr. Cooper said that witnesses had sworn to him at the Court in Kingstown that although the drink was ordered by guests in the hotel it was included in the bill submitted to them by the proprietor. The evidence showed that the liquor was kept there for the purpose of sale, and was, in fact, sold and paid for at the end of the month. In view of the large quantity of stout found on the premises, and the evidence of two witnesses that they bought it and paid for it at the end of the month, he could not come to any other conclusion than that it was kept for sale, and was not at all restricted to those two gentlemen.

He found that the offence was clearly proved; and that illegal practice should be stopped. For some time prior to May 31st the defendant had been acting in an illegal manner, and he would impose a fine of £10, and order the confiscation of the liquor.

Mr. Black (instructed by Mr. S. Eastwood, solicitor), for defendant, said that he would ask for a case stated on the grounds that there was no sale.

Mr. Cooper said that he did not see his way to state a case.

Mr. J. W. Davis prosecuted for the police.

MEDICAL EXPERTS MEET.

The summer meeting of the Irish Division of the Medico-Psychological Association of Great Britain and Ireland was held in the Cork Mental Hospital yesterday, when a number of well-known mental experts from different parts of Ireland were present.

The proceedings were private.

DUBLIN AND THE PROVINCES.

DUBLIN.

Savings Certificates.—The Free State Central Savings Committee announces that during the week ending last Saturday, 15,353 Savings Certificates were sold of a cash value of £11,898 11s. 6d., bringing the total investments in certificates to that date up to £1,468,001 2s. 6d., representing 1,594,044 certificates. Total withdrawals to the same date amounted to £148,473 9s. 10d., leaving £1,319,527 12s. 8d. remaining invested.

Merrion Bazaar Tennis Tournament.—A tennis tournament in connection with the Merrion Bazaar and Carnival, which is being organised to raise funds for buiding a Roman Catholic Church at Merrion, will be held in the grounds of Blackrock College next Saturday. Tea will be served in the grounds, and subsequently a dance will take place in the Memorial Hall.

PASSENGERS BY B. AND I. LINE, VIA LIVERPOOL.

ARRIVALS:—Senator Bagwell, C. J. Johnson, T. Greeless, J. Sheehan, P. Brierly, G. Smith, W. E. Smith, H. Dickinson, P. Geoghegan, R. Ellerington, Miss Weldon, Captain Weldon, Mr. and Mrs. F. Thomson, J. Albany, Dr. and Mrs. McKnight, Mr. and Mrs. Bourke.

DEPARTURES:—Sir Stanley Cochrane, C. J. Johnson, J. B. Longbottom, R. Littleboy, C. H. Canning, Rev. P. Morris, Mr. De Robeck, Miss De Robeck, J. Forsythe, W. Sinnott, J. Gannon, Rev. J. C. Robertson, P. McGettrick, D. P. Gallagher, R. Dewhurst, Major Hewett, Rev W. R. Budd, Rev. B. Brooke Morton.

CONNAUGHT.

Boyle Fairs Management.—Boyle Town Commissioners yesterday passed a resolution expressing the opinion that the levying of the Customs and tolls at fairs and markets in the township should be in their hands as representing the interests of the people. The Clerk was directed to ask Sir Thomas Stafford if he would sell his rights in the matter. The Clerk was also directed to ask the Local Government Department if the Commissioners could raise a loan through the department, the Board of Works or any other public source, with which to acquire the tolls and Customs, if it was stated that supplies to fairs in Boyle were falling off owing to the situation of the green, and it was suggested that a new market place nearer the station should be established.

Asylum Without Money.—At the first meeting of the newly-appointed Ballinasloe Asylum Committee, the doctor reported that there was no money to pay the month's accounts. It was decided to ask the Galway and Roscommon Councils to relieve the situation.

LEINSTER.

Doing Their "Bit."—When James Tubrid, farmer, was charged at Ballycullane, Co. Wexford, on Monday with having a gun without a permit, the Civic Guard said that the defendant "gave impudence," and spoke of having "done his bit." The Justice said that parties who "made a song" about having "done their bit" were generally persons whose record would not bear inquiries. "We are all," added the Justice, "doing our best to make this land of ours a decent country to live in. The Civic Guards are doing their bit in a correct way, and they cannot be hampered or obstructed by men like you." Letters stating that the defendant was a man of good character were submitted to the Bench, and he was ordered to be detained in custody until the rising of the Court.

MUNSTER.

Bank Porter's Lapse.—Patrick Brett, porter in the Nenagh Branch of the National Bank, pleaded guilty in the local Court yesterday to the larceny of £40 from the bank last Saturday, and was bound over in two sureties of £25 each for two years. The magistrate said that the case showed to what lengths drink could lead an honourable and respectable man. All the money was recovered.

ULSTER.

Increased Lunacy in Donegal.—The doctor reported to the Donegal Asylum Committee on Monday that the number of admissions to the institution showed a steady increase. Since last January 86 persons had been admitted in January, 1924, the number was 61. There are now 630 lunatics in the house, against 571 at this time last year. The increase, the doctor said, was partly due to privations and hardships. The physical condition of many of the patients on admission was very much below standard. During the war the number of patients in the asylums dropped. Mr. Edward Gallen, a member of the Committee—"When all the world went mad Tirconnell (Donegal) went sane." The doctor added that there were fewer lunatics during the war period because there was plenty of money and better conditions.

Paying Guest from America.—It was stated at a meeting of the Donegal Asylum Committee on Monday that an American Navy pensioner, after spending thirty years in the institution, was to be discharged. The American Government would make a grant of £200 in respect of his maintenance. The asylum, it was stated, was receiving only £500 a year from paying patients. If all who were able to pay did so the Committee would receive £2,000 a year.

Wagonettes bearing trophies won by the Shamrock Rovers' football team passed in musical procession through the city streets last night.

Dublin Branch of the National Society for the Prevention of Cruelty to Children dealt with 82 cases affecting 201 children during May.

James Scanlell, aged 57, farmer, of Sieveen, Castlemartyr, Co. Cork, whose live stock was seized on account of rates on Monday, was found dead in his bed yesterday.

Patrick Sheehan, 65 years, of 124 Church street, Dublin, died suddenly last night in King street.

NORTHERN IRELAND.

Bull Licensing Rules.—David McWhirter was fined 10s. and costs at Larne yesterday for a breach of the bull licensing rules. He had been refused a licence for an animal which was not up to standard, and was told that it must not be available for breeding purposes after March 31. He failed to carry out the instruction, and pleaded that the animal was not well. It was stated that the Northern Ministry of Agriculture took a serious view of these cases. The regulations had been made in the interests of the farmers themselves.

Small Fines for Motoring Offences.—The jury at an inquest in Lurgan on Monday added a rider to their verdict complaining of the "terrible speed" at which motor cars were driven through the town. The rider did not refer to the car involved in the accident. A police witness said that every effort was being made to check abuses. A juryman said that the police received very little help from the Bench, which imposed fines altogether too small and inadequate on offenders.

Strabane Cottage Rents.—When it was proposed at a meeting of the Strabane Rural Council yesterday that the rents of the cottages should be increased from 1s. 3d. to 1s. 6d. by 6d., a member said that the extent Department if the Commissioners could of the increases would leave little profit for the Council. The Clerk said that the loss on the cottages last year was £325, equal to a rate of 1½d. Further consideration of the proposal was postponed for six months.

"Sport" in the North.—Early on Monday morning cock-fighting on an extensive scale took place near the High Bridge, Coalisland. The "sport" began at 5 a.m., and at 9 a.m. five well-contested "battles" had been decided. The place selected for the event is lonely and secluded. The police were unaware of what was taking place. The attendance numbered several hundreds from Armagh, Lurgan, Portadown, Coalisland, Stewartstown, and Cookstown.

Unemployment in Lurgan.—During the week ending last Saturday there were 1,895 unemployed persons in Lurgan, an increase of 221 on the total of the previous week. There were 674 persons on short time, a decrease of 110. All the weaving factories closed last Saturday for a fortnight. The linen trade continues to be depressed, with no prospect of an early revival.

Reckless Driving at 19.—Frederick Burke, aged 19, Sion Mills, was fined £4 at Strabane yesterday for recklessly driving a motor car. It was stated that on a previous occasion he had been fined 5s. for a similar offence. The bench said that if he was charged with reckless driving again, he would be deprived of his licence.

Non-Committal Verdict.—A verdict of death from gas poisoning was returned at an inquest in Londonderry on Monday into the death of Robert Nevin, aged 73, of 29 Aberfoyle terrace, who was found dead with the end of a tube which was connected to a gas stove in his mouth. The gas was turned on and a coat was over his head.

Telephonic communication with Desertmartin, Co. Londonderry, was opened yesterday.

Sidecar Deserts Motor Cycle.—A sidecar which became detached from its motor cycle while travelling along the Letterkenny-Limavady road on Sunday caused Andrew Griffen, a Rameltonbank clerk, who was motor-cycling in the opposite direction, to swerve into the side of the road. He was thrown off and sustained a broken leg.

Collapsed While Cycling.—George Doherty, an ex-soldier and clerk, Chamberlain street, Londonderry, collapsed while cycling last Saturday, and died from a heart affection on the following day. It was the first occasion on which he had ridden a bicycle for four years.

Hugh Palmer, Slate street, Belfast, was yesterday bound over for twelve months for assaulting and threatening Violet Palmer, his sister-in-law, in the porch of Milford street Chapel on Monday.

Canadian Orangeman's Message.—Sir James Craig has received the following cablegram from Toronto:—"Castledawson, Ballyclare, Ulster Volunteer L.O.L. No. 2,799 wish to convey to Sir James Craig and his Government in Northern Ireland and the Orange Association at large their best wishes.—E. J. Snow, W.M.; J. Roper, Secretary."

A. T. Rodgers, caretaker of the Ann street, Belfast, branch of the Bank of Ireland, died suddenly yesterday morning while at work.

DUBLIN DISTRICT COURT.

TICKNOCK MURDER.

A FURTHER REMAND.

(BEFORE MR. COLLINS, K.C.)

The court was crowded when Leopold Dillon, an ex-superintendent of the Civic Guard, and Dr. Patrick Purcell, Blessington, were brought up on remand, charged with the wilful murder of Lilly O'Neill, known also as "Honour Bright," on the morning of the 9th June. It was intimated that several witnesses for the prosecution, who would give lengthy evidence, would be available on Saturday, and Mr. Collins agreed upon a remand in custody until then.

Dillon's address was given as Dunlavin, where he had been stationed. The woman's body was found on the side of the road at Ticknock, Co. Dublin.

Mr. Bewley (instructed by Mr. D. O'Flaherty) prosecuted for the State; Mr. Keegan (instructed by Mr. E. Donnelly, solicitor) appeared for Dillon; Mr. Joseph O'Connor, K.C. (instructed by Mr. J. H. McCarroll, solicitor) appeared for Dr. Purcell.

Dr. James Neary stated that he made a *post-mortem* examination. There were no marks of external violence on the body, but a bullet had penetrated the heart and passed through the left lung. Death must have been instantaneous.

Dr. Thomas Mahony stated that in his opinion the wound could not have been self-inflicted.

Charles Lynch said that he had recognised the body as that of "Honour Bright," who had lived in the middle room of his mother's house, 48 Newmarket street, Dublin. He had last seen her alive at about 11 o'clock on the previous night.

BORROWED COATS.

Civic Guard Doherty told the Court that on the 8th June, at about 4 p.m., the two accused men entered the barracks at Blessington, and Dr. Purcell asked for the loan of a raincoat. The witness replied that he had not got a raincoat, but that he had a blue nap coat. "It is all right; that will do," said Dr. Purcell, who gave the coat to Dillon and then asked for another coat. The witness gave him a second blue nap coat, with a belt, and also a hat. Dr. Purcell handed the hat to Dillon. The two of them had asked for a cap previously. Superintendent Dillon, who was in uniform, put on the coat and hat which had been given to him, and Dr. Purcell carried his coat on his arm. Later they passed along the road in Dr. Purcell's motor car.

Patrick Aherne, Railway Hotel, Naas, a bank clerk, stated that he knew Dillon for about two years, and knew Dr. Purcell by appearance for at least that time. At about five o'clock one evening—he was not sure of the exact date—during the week ended 13th June last Dillon and Purcell called to the hotel. Dillon asked for the loan of an overcoat, and the witness gave him a blue whipcord overcoat, which he put on, leaving his uniform coat in the witness's bedroom.

Mr. Bewley asked for a remand until Saturday, saying that he would have several witnesses, who would give lengthy evidence.

Mr. Keegan said that his client was anxious to have the case disposed of as quickly as possible. He had hoped that it would finish that evening.

Mr. Collins, as stated, remanded the two accused in custody till Saturday.

UNSOUND MEAT.

For exposing for sale meat affected with tuberculosis, Patrick Kavanagh, 152 Great Brunswick street, was fined 20s. He said that he was not aware that the meat was unsound.

MOTORING OFFENCES.

A number of motorists were summoned and fined as follows:—Captain Pim Goodbody, Dundrum, Co. Dublin (driving a motor car at 26.16 miles an hour), £3; Henry Lewis, Stradbally, Queen's County (driving at a speed dangerous to the public at Merchant's quay), 40s.; Dr. Eric Horgan, Castlekuock, Co. Dublin (23.68 miles per hour at Merchant's quay), £1; Samuel Yodaikin, Lower Clanbrassil street (dangerous speed at Merchant's quay), £6; James Best, Cork street (dangerous speed at Merchant's quay), £3; Frederick Falkiner, Dundrum (26.16 miles an hour), £3.

SPEED OF A MOTOR CAR.

(BEFORE MR. COOPER.)

Richard H. White, Fleet street, was summoned for driving a motor car at 32.1 miles an hour on the North Strand road on June 24th.

The defendant said that it was a lovely morning and he drove to his office from Howth. When stopped he told the sergeant that he had been watching his speedometer and that it was doing only 18 miles an hour. He was actually lolling back in his car and sunning himself. He had got his speedometer checked since to see that there could be no mistake. He had been driving a car for twenty years.

The case was dismissed.

UNSTAMPED INSURANCE CARD.

(BEFORE MR. COOPER.)

Professor Graham, proprietor of a dancing school at North Great George's street, was summoned for failing to stamp an insurance card in respect of Mrs. Mary O'Brien, a pianist in his employment.

Mrs. O'Brien stated that she was employed in the afternoons of Mondays, Wednesdays and Fridays at 5s. per afternoon. She never had an insurance card.

The defendant said that there arose the question whether the employment was a trade or a profession. He held that it was the latter. He produced an insurance card which he said he had stamped inside the time allowed.

On two charges of failing to stamp the defendant was fined 5s. and 10s., and was ordered to pay arrears. On a charge of impeding the Insurance inspector while he was interrogating Mrs. O'Brien he was fined 5s.

TEACHING OF IRISH.

KILKENNY FARMERS' PROTEST.

The closing of the schools for ten weeks, during the Irish courses for National teachers, was criticised strongly at a meeting of Kilkenny Farmers' Association.

Mr. P. Donohoe said the children were obliged to go to school in the middle of winter, scantily clothed and scantily fed, and they were allowed to run wild around the country for ten weeks in the summer. As a parent and as a taxpayer he protested against the prostitution of £66,000 of the taxpayers' money on what he described as a "huge fraud."

Mr. D. J. Gorey, T.D., said that it was the opinion of many people that they were not getting value for their money. Many of the classes that had been established were only a sham.

FOUR DAY SALE OF STYLISH KNITWEAR.

During the next four days Marleen will offer her remaining stock of Summer Knitwere Models—Costumes, frocks, tunic suits, and Cardigans—at very keen prices to clear quickly in order to make room for early Autumn and Home Show models due for delivery at the end of this week. Hats will be sold at less than original cost. Note address: 114 St. Stephen's Green (continuation of Grafton street).—(Advt.)

POOR LAW REFORM.

THE SCANDAL OF "ADOPTED" CHILDREN.

LEGISLATION NEEDED.

The system under which a woman can adopt a child on the payment of a lump sum by the parents or their agents was denounced yesterday at the Free State Poor Law Commission.

It was stated that it was "obviously to the advantage of a foster parent that a child should not live," and that of four children who were given out for adoption from a maternity home in Dublin two died within six weeks.

Mrs. Byrne, a former member of the Dublin Board of Guardians, said that in Dublin children were given out to nurse in unsuitable homes. In one slum area there were 110 such children. Of 274 nursed out children in Dublin 94 died. In country districts the percentage was ten.

WELFARE WORK.

Mrs. Byrne, a former member of the Dublin Board of Guardians, gave evidence dealing with children under the Poor Law who come under the City of Dublin Child Welfare Committee. The number of children in the city area under the Child Welfare nurses was at present 274, and the number of families visited was 13,044. The Committee dealt with nursed-out children placed by the mothers or by philanthropic bodies. It was most desirable that the home should be inspected before a child was given to a foster-mother, and it should be made possible to prosecute the agent or agency responsible for placing the child in an unsuitable or unhealthy home.

The adoption of children for lump sums was condemned by everyone engaged in child welfare work, and it was imperative that the question should be dealt with by new legislation. That should include a provision for the registration and inspection of maternity homes.

The Chairman (Mr. C. H. O'Conor)—Do you allege that children are nursed out in Dublin in unsatisfactory hands?

Mrs. Byrne—I do. In one slum area in the city there are 110 such children. I understand that lately the Commissioners of the Dublin Union have exercised their powers in not allowing children to be sent into that area. One of the societies that adopted children nursed them out in that area.

TWO DEATHS IN SIX WEEKS.

Continuing, she said that the giving out of illegitimate children from maternity homes was a very common practice. She knew of one such home from which four children were given out for adoption within a month on small fees, and two of the children died within six weeks. Children were given out both from nursing homes and from societies for adoption for sums ranging from £3 to £20. It was obviously to the advantage of the foster-parent that a child should not live.

She knew of a woman getting £50 for adopting a child sent from Cork and the child died within a month. If adoption fees were to be allowed they should be controlled by some central authority, and the payment of lump sums should be entirely forbidden.

In Dublin there were 94 deaths of nursed-out children out of 274 notifications under the Children's Act, whereas the percentage of deaths in the country districts was ten. The important point was inspection of the foster-home before the child was sent to it.

WICKLOW HOSPITAL.

Mrs. Crofts, General Inspector to the Local Government Department, gave particulars of her experience of the Poor Law in the counties of Wicklow and Wexford. She would recommend the closing of the County Hospital in Wicklow town and the establishment of two district hospitals in the county as well as two district fever hospitals. The County Hospital in Wicklow was not a good one, but that was largely because of the bad staffing. In the County Home in Rathdrum there were about 20 unmarried mothers out of a total of 175 inmates, including aged, infirm and imbeciles.

The arrangements for the relief of the poor in Co. Wexford were satisfactory. In the County Home in Enniscorthy there were 400 inmates.

In the course of answers to a number of questions by Mr. Sugrue, the witness stated that people now are looking for relief who would not think of applying for it some years ago. There were people in the country helping to maintain rate-supported institutions who were not so well fed and housed or so comfortable as the people in the institutions.

EPILEPTICS.

Dr. F. C. Purser gave evidence on the subject of epileptics, of whom there were over 1,800 in the country in 1907. The number of mentally deficient would increase as long as they had the disease known as "sleepy sickness." Epilepsy was not an after effect of the disease, but mental deterioration commonly followed it. The only institution dealing with epileptics in Ireland was the Stewart Institution.

UNMARRIED MOTHERS.

Mrs. Power, one of the Commissioners of the Dublin Union, stated that in the year 1924-25 161 unmarried mothers came into the Union for confinement. Of those 57 came from the country and 45 said that they had been in Dublin for more than a year. She doubted whether some of them had been so long in the city. The admissions from Dublin City or county were 59. Of the total admissions 103 said that they were first offenders, but the figure was not a certainty. The second offenders were given as 48. She suggested as a reform the segregation of first offenders.

With regard to old women in the House, she believed that for many of them institutional treatment was a necessity. A lot of them were troublesome, and required attention that they could not get in respectable homes.

BOARDED-OUT CHILDREN.

She was entirely in favour of boarding-out children rather than keeping them in institutions. When the Commissioners took charge they boarded-out 158 children from the Cabra institution, and they got 119 taken away by their relatives. At present they had about 180 children boarded-out.

Answering Sir Joseph Glynn, the witness stated that it would be a good thing if the Union institution at Pelletstown were handed over to the Sisters of Charity to be used as a maternity home into which unmarried mothers would be admitted without having to go to the Workhouse first. Into such a home they would possibly get many unmarried mothers who now did not go to the Union.

She did not approve of sending children to an industrial school if foster homes could be found for them, especially if members of the one family could be boarded out in proximity to one another. She knew that the great majority of industrial schools would not take back girls who had been sent out from them and who had lost their situations. That meant a serious danger to girls of sixteen. It would be an excellent thing to have a rate-supported hostel, where such girls would be maintained while out of employment. It could be done on a capitation basis at no great cost to the rates.

CHILDREN DISAPPEAR.

Sir Joseph Glynn asked the witness whether she knew of her own knowledge that children had disappeared from homes in which they had been placed by their mothers, who paid a fee for them.

Mrs. Power replied that there were cases in which such children had been taken away to places in England and in the North of Ireland.

The Chairman said that the statement was a serious one, and told the witness to be very definite about it.

Mrs. Power said that two cases of the kind came under her own notice. In one they got the child back from England, and with the other the child had been sent to Canada. She suspected other cases, but was met with the answer from the foster mothers that the children had been taken away by their mothers.

Answering Mrs. Wyse Power, she stated that the question of unmarried mothers and children that were to be supported by the rates should be one to be dealt with in all its phases by a special department of the Local Government Department. The cost to the Dublin Union of children kept in the Cabra institution was about £32 a year, whereas those boarded out in good homes in the country cost £21 to £22.

In reply to Mr.

PUBLIC AMUSEMENTS.

OLYMPIA THEATRE
(LATE EMPIRE).
TWICE NIGHTLY ..... 7 and 9.
THE NEW MUSICAL COMEDY REVUE:
"THE GIRL FROM RATHMINES,"
By JOSEPH SWEENEY.
ALL STAR CAST.
MADAME ROCK'S GROUP OF DANCERS.
Box Office, 11-4 'Phone 3308

THE GRAFTON.
"LUCK,"
Featuring
JOHNNY HINES and CHARLIE MURRAY.

METROPOLE.
GLENN HUNTER, BESSIE LOVE,
AND HOBART BOSWORTH
IN
"THE SILENT WATCHER,"
From Mary Roberts Rinehart's
"THE ALTAR ON THE HILL."
DAILY AT 2.0, 4.20, 6.40 and 9 P.M.

THE METROPOLE RESTAURANT.
NOW OPEN.
(ALL DEPARTMENTS).
BUSINESS AS USUAL.

ATHY SHOW,
THURSDAY, 23rd JULY, 1925.
HORSE JUMPING COMPETITIONS AND EXHIBITS, ETC.
ENTRIES CLOSE THURSDAY, 16th INST.
THOS. J. BODLEY, Athy, Secretary.

WANTED,
FOR SUPER FILM WHICH WILL BE PRODUCED IN AUGUST, LADIES AND GENTLEMEN, WITH EXPERIENCE OF HORSE RIDING PREFERRED. EXPERIENCE OF FILM ACTING NOT NECESSARY.
Apply, by letter to
THE SECRETARY,
Irish College of Film Acting,
Antient Concert Rooms, Dublin.

PUBLIC NOTICES.

ADMINISTRATIVE COUNTY OF DUBLIN.

THE DOGS ACT, 1906.

REGULATIONS AS TO THE WEARING OF COLLARS BY DOGS.

Notice is hereby given that at a Meeting held on the 21st day of February, 1907, the Local Authority under the Diseases of Animals Acts, 1894 to 1903, for the Administrative County of Dublin, in exercise of the powers conferred upon them by the Dogs (Ireland) Order of 1906, made the following Regulations, to come into operation on the 15th April, 1907:—

WEARING OF COLLARS BY DOGS.

1. No Dog shall be allowed to be in any highway or place of public resort in the Administrative County of Dublin unless such dog is wearing, while in such highway or place of public resort, a collar with the name and address of the Owner of such dog inscribed thereon, or on a plate or badge attached thereto.

EXEMPTION FROM REGULATIONS.

2. The foregoing Regulation does not apply to any pack of hounds, or to any dog while being used for sporting purposes, or for the capture or destruction of vermin, or for the driving or tending of cattle or sheep.

SEIZURE OF DOGS WHERE REGULATIONS ARE CONTRAVENED.

3. Any dog in respect of which an offence is being committed may be seized and treated as a stray dog under the powers conferred by Section 3 of the Dogs Act, 1906.

OFFENCES.

4. If any dog found in a highway or place of public resort is not wearing a collar as prescribed by these Regulations, the Owner of the dog and the person for the time being in charge thereof, and the person allowing the same to be in the highway or in the place of public resort in contravention of such Regulation, shall, each according to and in respect of his own acts and defaults, be deemed guilty of an offence against the Diseases of Animals Act, 1894.

The County Dublin County Council, as the Local Authority under the Diseases of Animals Acts, at its meeting held on the 9th July, 1925, directed the republication of the above Regulations, which have never been revoked.

S. Ua LAOIDEIS,
Clerk to the Local Authority.
Dublin County Council,
9th July, 1925.

ADMINISTRATIVE COUNTY OF DUBLIN.

THE DOGS ACT, 1906.

Notice is hereby given that at a Meeting held on the 21st day of February, 1907, the Local Authority under the Diseases of Animals Acts, 1894 to 1903, for the Administrative County of Dublin, in exercise of the powers conferred upon them by the County Dublin (Control of Dogs) Order, 1907, made the following Regulations, to come into operation when same shall have been submitted to and confirmed by the Department of Agriculture and Technical Instruction for Ireland:—

1. No dog, between one hour after sunset and one hour before sunrise, shall be allowed outside the house or premises of the owner thereof, unless such dog shall be under the effectual control of and in the company of the owner, or some other responsible person, so as to prevent such dog from breaking away and worrying cattle or sheep.

2. Any dog in respect of which an offence is being committed may be seized and treated as a stray dog under the powers conferred by Section 3 of the Dogs Act, 1906.

OFFENCES.

3. If a dog, between one hour after sunset and one hour before sunrise, is outside the house or premises of the Owner, and shall not be under the effectual control of and in the company of the Owner or some other responsible person, so as to prevent such dog from worrying cattle or sheep, the Owner of the dog and the person (if any) for the time being in charge thereof, and any person causing, directing or permitting such dog to be outside such house or premises shall each be deemed guilty of an offence against the Act of 1894.

These Regulations shall apply to the entire Administrative County of Dublin.

The foregoing Regulations are hereby approved by the Department of Agriculture and Technical Instruction for Ireland, this Sixth day of July, Nineteen Hundred and Seven.

(SEAL) T. P. GILL, Secretary.

The County Dublin County Council, as the Local Authority under the Diseases of Animals Acts, at its meeting held on the 9th July, 1925, directed the republication of the above Regulations, which have never been revoked.

S. Ua LAOIDEIS,
Clerk to the Local Authority.
9th July, 1925.

SEDBERGH SCHOOL FOURTH CENTENARY.

THE COMMEMORATION SERVICES
Will be held
On SUNDAY, JULY 26th.
THERE WILL BE AN OLD BOYS' DINNER
On SATURDAY, JULY 25th.
Particulars of the Celebrations, commencing July 24th and ending July 28th, may be obtained from the Quatercentenary Secretary, D. BALSDON, Esq., Powell House, Sedbergh, YORKS.

BANK OF IRELAND.

Dublin, 13th July, 1925.

The Court of Directors of the Governor and Company of the Bank of Ireland give Notice:—

That a General Court will be held at the Bank on FRIDAY NEXT, the 17th instant, at 1 o'clock, for the purpose of declaring an Interim Dividend for the Half-year ended the 30th ulto.

(Signed) ROBERT J. BUCKLEY, Secretary.

MAYPOLE.

WE BEG TO ANNOUNCE OUR BRANCH,
13 NORTH EARL STREET,
DUBLIN,
WILL RE-OPEN
FRIDAY NEXT, 17th, at 8.30 a.m.

OUR DUN LAOGHAIRE (KINGSTOWN) BRANCH IS NOW OPEN.

MAYPOLE DAIRY CO., LTD.
(Incorporated in England.)

OFFICIAL NOTICE.

PROPOSAL TO CHANGE A SHIP'S NAME.

We, the Cliff of Cork Steam Packet Company, Limited, of Cork, gray, Cliff, hereby give Notice that in consequence of our desire to have the same uniform with those of other vessels owned by us, we have applied to the Ministry for Industry and Commerce, under Section 47 of the Merchant Shipping Act, 1894, in respect of our ship "LADY MYATT," 862 tons, of registered tonnage 365, heretofore owned by the British and Irish Steam Packet Company, Limited of Dublin, for permission to change her name to ex. "INNISFARRAN," to be registered in the said new name at the Port of Cork as owned by the said City of Cork Steam Packet Company, Limited.

Any objections to the proposed change of name must be sent to the Director, Transport and Marine Branch, Department of Industry and Commerce 14 St. Stephen's Green, Dublin, within seven days from the appearance of this advertisement.

Dated at London this day, 13th of July, 1925.
For the City of Cork Steam Packet Company, Ltd.
(Signed) JAMES WILLIAM RATLIDGE.

BELFAST READERS.

THE IRISH TIMES is due to arrive in Belfast at 9.30 a.m. If it is not delivered within a reasonable time please communicate with our Branch Office, 139 Royal Avenue

PUBLIC AMUSEMENTS.

THEATRE ROYAL.
8.45 ..... TWICE NIGHTLY 9.0
DE BIERE,
The 3 Palace Belles, Martyn and Florence, Nellie Wigley, Reg. Wentworth, The Doves, CHARLES PENROSE AND PARTNER, CLAUDE LESTER.

THE PAVILION,
DUN LAOGHAIRE ..... 3.30 to 10.15.
Thrills and Laughter. LAST DAY OF
"OH, DOCTOR!"
STARRING REGINALD DENNY.
At 4, 6.25 and 9. Go-Getters, Pictorial, etc.
To-morrow—"THE SIREN OF SEVILLE."

LA SCALA THEATRE.
TO-DAY ..... 3—10.30 ..... Continuous.
THOMAS MEIGHAN and VIRGINIA VALLI in
"THE CONFIDENCE MAN."
Also THE PRINCE OF WALES TOUR, Part 5.
SPECIAL MUSICAL INTERLUDE BY FULL LA SCALA ORCHESTRA.

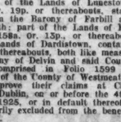

DUBLIN HORSE SHOW,
AUGUST 4th, 5th, 6th and 7th, 1925
GRAND STAND
RESERVED SEATS.
TOTAL CAPACITY ... 2,155 SEATS
ALREADY BOOKED ... 1,825 "
330
ONLY 330 SEATS NOW AVAILABLE.
Early Application Advisable to
THE DIRECTOR, ROYAL DUBLIN SOCIETY,
Ballsbridge, Dublin.

DUBLIN'S MOST POPULAR RENDEZVOUS.
ARCADIA, BRAY.
SEASIDE DANCES,
SATURDAY, SUNDAY, WEDNESDAY,
7.45 to 11. Admission 2/6.
HARRISON'S BAND.
Evening Return Rail Fare, 1/
J. E. MACDERMOTT.

GREW'S SPARKLING CIDER.
Supplied in Champagne Packings.
Carriage paid throughout Ireland.
Agents:
A. & R. THWAITES and CO., LTD., DUBLIN.

GOVERNMENT NOTICES.

AN ROINN TAILTE AGUS TALMHAIOCHTA (DEPARTMENT OF LANDS AND AGRICULTURE).

LIVE STOCK BREEDING ACT, 1925.

LICENSING OF BULLS.

Notice is hereby given that

All Bulls calved on or before 31st December, 1924, must be licensed before 30th September, 1925.

Applications for Licences, with fee (5/-), must be lodged with the Department of Agriculture, Upper Merrion street, Dublin, NOT LATER THAN 31st JULY, 1925.

Forms of application and lists of centres may be had at the local Post Office, or Garda Siochana Station, or from the Secretary, County Committee of Agriculture.

PERSONS HAVING UNLICENSED BULLS OF THE PRESCRIBED AGE AFTER 30th SEPTEMBER, WILL BE LIABLE TO PROSECUTION, AND, ON CONVICTION, TO A FINE OF £20.

H.34. W.M.Os.

LEGAL NOTICES.

ADVERTISEMENT FOR INCUMBRANCERS.
Pursuant to a Judgment of the High Court of Justice in Saorstat Eireann, made in an action,

MARY SCALLY, Plaintiff;
And
JOSEPH A. SHAW and THE ATTORNEY-GENERAL, Defendants.

All persons claiming to be Incumbrancers affecting part of the Lands of Lunestown, containing 177a. 3r. 19p. or thereabouts, statute measure, situate in the Barony of Farbill and County of Westmeath: part of the Lands of Ballyowen, containing 158a. 0r. 33p. or thereabouts, and part of the Lands of Dardistown, containing 28a. 1r. 10p., or thereabouts, both like measure, situate in the Barony of Delvin and said County, being the Lands comprised in Folio 1599 of the Land Register of the County of Westmeath, are to come in and prove their claims at Chambers, Law Courts, Dublin, on or before the 4th day of September, 1925, or in default thereof they will be peremptorily excluded from the benefit of the said judgment.

Every such Incumbrancer holding any security is to produce the same before the Judge, at Chambers, Law Courts, Dublin, on the 24th day of October, 1925, at 11 of the clock in the forenoon, being the time appointed for adjudicating on the claims.

Dated this 14th day of July, 1925.
JOHN HEALY, Chief Clerk.
THOMAS G. QUIRKE and CO., Solicitors for Plaintiff, 15 South Frederick street, Dublin.

Notice of Sitting for Proof of Debts.—21.
SAORSTAT EIREANN.
HIGH COURT OF JUSTICE—IN BANKRUPTCY.
In the Matter of
MARTIN O'HALLORAN, of Mall, Tralee, in the County of Kerry, Grocer, a Bankrupt.

A Public Sitting in this matter will be held before the Chief Registrar at the Law Courts, The Castle, Dublin, on Monday, the 27th day of July, 1925, at the hour of eleven o'clock, Meridian, for the Proof and Admission of Debts and for the vouching of the Bankrupt's account.

A Creditor may prove his debts at the sitting, or send his Affidavit of Debt in the prescribed form or his detailed account to the undernamed Official Assignee four days previously to the sitting in order to have the same admitted.

Dated this 14th day of July, 1925.
W. CONNELL, Second Assistant.
A. G. HOLLINSHEAD, Official Assignee,
Law Courts, The Castle, Dublin.
EUSTACE, FOULDS and SON, Solicitors for the Assignees, 19 Eustace street, Dublin.

In the Goods of
HENRY ALLEN, late of 41 Upper Rathmines, in the County of Dublin, Gentleman, Deceased.

Take Notice that after the expiration of eight days from the date hereof application will be made in the Principal Registry, Rich Court of Justice (Probate), Saorstat Eireann, on behalf of Edmund Barry Denny, of Barkwith House, East Barkwith, in the County of Lincoln, Physician and Surgeon, and William Hamilton Underhill, of 31 Bedford row, London, W.C.1, Solicitor, Executors of Henry Colclough Allen, the lawful father and only next of kin of the above-named deceased, for a grant of administration of the personal estate of the said Deceased, who died intestate on the 16th day of November, 1880, and that unless a caveat is entered thereto within the period aforesaid such grant will be issued.

Dated 14th day of July, 1925.
BOWLES and FRENCH, Solicitors for the Applicants, 32 Nassau street, Dublin.

WILLIAM FREDERICK WALKER, late of 13 Clyde road, in the County of Dublin, Esquire, Deceased.

All persons having claims against the above Deceased will please send particulars forthwith to the undernamed Solicitors for the Executors.
MATHESON ORMSBY and PRENTICE, Solicitors, Unity Buildings, 16-17 Lower Sackville street, Dublin.

MRS. EMILY JOHNSTON, late of 29 Upper Mount Street, in the City of Dublin, Widow, Deceased.

All persons having claims against the above Deceased will please send particulars forthwith to the undersigned Solicitors for the Executrix.
MATHESON ORMSBY and PRENTICE, Solicitors, Unity Buildings, 16-17 Lower Sackville street, Dublin.

ADVERTISEMENT INDEX.

	Page		Page
Coals	1	Specific Articles	2
Contracts	1	Tuitions	2
Dress	3	Lost and Found	2
Education	1	Medical	2
Furniture	3	Miscellaneous	3
Garden	2	Music, Pianos	3
Horses	1	Poultry, Eggs	2
Hotels	3	Schools	2
Local Notices	6	Business Premises	3
Amusements	6	Seaside and Country	12
Apartments	3	Shipping	12
Situations	2	Auctions	12

TO-DAY'S ENGAGEMENTS.

Olympia Theatre—"The Girl from Rathmines," 7 and 9 p.m.
Theatre Royal—Varieties, 6.45 and 9 p.m.
La Scala—"The Confidence Man," 3-10.30 p.m.
The Grafton—"Luck."
Metropole—"The Silent Watcher."
The Pavilion Dun Laoghaire—"Oh! Doctor," 3.30 to 10.15 p.m.
Provincial Tramways Co.—Jury Hotel, 3.30 p.m.
Dublin Union Commissioners, 11 a.m.
Dublin Circuit Court, 11 a.m.
Chapelizod Fete.

EARL BALFOUR AND ASTRONOMY

Earl Balfour, Chancellor of Cambridge University, welcomed the delegates to the International Astronomical Union Conference in the Senate House, Cambridge, yesterday afternoon. He referred to the great astronomical developments and progress made in all branches of the oldest science of the world since the death of Elder Herschel a hundred years ago. The result had been that astronomy had become more and more interesting. He had seen in his own lifetime the construction and growth of vast observatories in America and Canada.

The Irish Times.

WEDNESDAY, JULY 15, 1925.

NEWS SUMMARY.

IRELAND.

As voting papers were delayed by the Post Office bank holiday arrangements, no votes were recorded for the Nationalist candidate in the North of Ireland Senate election yesterday.—(Page 7.)

The abolition of the system under which a woman can adopt a child on payment of a fee by the parents was advocated yesterday at the sitting of the Free State Poor Law Commission.—(Page 5.)

GREAT BRITAIN.

Clause 24 was added to the Contributory Pensions Bill in the House of Commons yesterday.—(Page 6.)

A hitch has occurred over the coal inquiry. It is reported that the miners will refuse to take part unless the owners' proposals are withdrawn.—(Page 7.)

ABROAD.

The defence in the Tennessee evolution trial yesterday asked the judge to prohibit prayers in court. The request, however, was refused.—(Page 7.)

SPORTING.

At Down Royal yesterday Miss Druce won the Ulster Hurdle Plate, Ronald Fox the Montalto Plate, Ceylonese the Iveagh Plate, Sydenham His Majesty's Plate, Northleigh the Hillsborough Plate and National Sport walked over for the Thorn Cup.—(Page 10.)

At Newmarket Comedy King won the Soltykoff Stakes.—(Page 10.)

FINANCIAL.

London Stock Markets were easier, there being a halt in the rise in Rubber Shares on heavy realisations to take profits. The price of the commodity was slightly lower at 4s. 3½d. per lb.—(Page 4.)

Lombard street was not well supplied with funds, and day-to-day loans were not made under 3½ per cent. Discounts were lower under the influence of the gold purchases.—(Page 4.)

In Dublin the market was irregular. National Loan rose to 96½, but Bank Stock lost 2 at 283. Great Southern Ord. and Tobacco Shares were weak.—(Page 4.)

Compulsion in the Free State.

In a recent article on the revival of the Irish tourist traffic the *Yorkshire Post* expressed mild regret at the measures which some of our once popular resorts have taken to hide their identity from the world. "Kingstown we knew," it said, "and Bray we knew; but Dunlaoghaire and Bri Chualann are not likely to make any particular appeal to holiday-makers." Taught by experience, no doubt, the Bray Urban Council has come to the same way of thinking. We announce to-day that, by nine votes against six, it has decided to drop the temporary disguise of Bri Chualann and to revert to the well-known name of Bray. In a sense the decision has some national importance; for it is the first overt sign of a discontent which, as we believe, is widespread. The revolt against the tyranny of the Irish language is growing among all classes of the people, and it would have taken definite shape before now if the natural expression of it had been less obvious to a sort of criticism of which the average Irishman is particularly afraid. He will endure much, rather than be styled a "West Briton" and an enemy of national ideals. In fact, whether he be a new Nationalist or an old Unionist, he is neither of these opprobrious things. He respects the Irish language as a treasure-house of tradition and a mirror of Gaelic though, and he would like to see it kept alive in a dignified and scholarly fashion. He is not prepared, however, to allow the language, which, as a vehicle for the business of life, is moribund even in the *Gaeltacht*, to smother his country's hopes of advancement and his children's prospects of a decent livelihood. This, it seems, is the policy on which the Free State Government has set its heart. Already its enforcement of Irish in the schools has driven the best teachers to the verge of despair and has done a vast amount of harm to public education. If the Government has its way, the official supremacy of Irish will become complete at the end of another two years. After that time, as the Ministry of Education announced yesterday, posts in all national schools will be denied to all candidates, however brilliant, who cannot teach the Irish language.

We protest against the tyranny of Irish on four grounds. In the first place, apart from certain subjects on which the commonsense and experience of many generations have agreed, no citizen of a free country ought to be the victim of compulsion in education. Secondly, the State has no right to impair a young citizen's chances in life by wasting his time on unprofitable studies and by sending him into the world in intellectual handcuffs. Thirdly, the hope which the Government bases on compulsory Irish is doomed to failure. It is designed to be a barrier against invasion by the least worthy teachings and ideas of other countries. In effect, it is a successful barrier against the best, but never will be able to exclude the worst. In spite of all the Government's elaborate machinery for the Gaelicisation of Ireland, the Free State, as we said last week, is being Americanised to-day with a deadly swiftness and thoroughness. No compulsory attendance act is needed by the picture-houses. There, day after day and night after night, our Irish boys and girls are learning that America is the great land of luxury, wealth, adventure, amusement and easy morals. How can compulsory Irish keep them at home in the face of this universal and subtle inducement? They are being educated hourly in American methods of speech and business; and compulsory Irish merely will be a handicap to their progress in the New World. Fourthly, the cost of this attempt to galvanise Irish into existence as the current tongue of a modern nation is huge and utterly unjustifiable. If the money must be spent at all, it could be spent with infinitely better results on technical education, or housing, or roads—even on a campaign to teach the citizens the uses of the immense supply of electric power which is expected from the Shannon scheme. We do not question the Free State Government's patriotism or sincerity, but we believe that, concerning this matter of compulsory Irish, it is living in a fool's paradise. We believe that it is wholly out of touch with the opinion of a large majority of the people, and that, sooner or later, it will make disconcerting discovery of the fact.

Congested Ether.

We hear the bees, but we see no honey—so say the country people when promises are not followed by performance. We have been promised again and again that "broadcasting" stations will be erected in the Irish Free State, but as yet we see no masts thrust into the sky. Until we have stations in Dublin and Cork the pleasure and the benefits of "listening-in" must be denied to all our citizens who cannot afford to instal powerful and expensive instruments. If we had local stations, receiving instruments with crystals could be used, costing forty shillings instead of forty pounds, so that "listening-in" would be within the reach of every household. Yesterday the Minister for Posts and Telegraphs was questioned as to the progress which has been made towards the building of the promised stations. Mr. Walsh, in his reply, was not communicative. "What I have said, I have said," was the essence of his laconic declaration. The public would be grateful for a more explicit statement, but it is comforting to be assured, however tersely, that Mr. Walsh is confident of having stations busily at work by Christmas. We shall be disappointed in the Minister if, after all, the people of Ireland cannot put on their "earphones" on the last night of this year to hear the bells of Christchurch toll in the New Year. No other European land is so backward as ours in "broadcasting" development. Even Finland has five stations, while Sweden has twelve, besides having four more in course of preparation. The enthusiasm with which the nations of Europe, large and small, have taken up the use of this instructive plaything actually has brought about what may be called a congestion of the ether. For the purposes of "broadcasting," the nations have agreed to restrict stations to ether wavelengths between 200 and 600 metres, and already there are, in Europe, over a hundred stations using wave-lengths within this margin. It is clear that a limit must be set to the establishment of new stations if the waves cast upon the ether are not to become confused and indistinguishable. In September a remarkable experiment will be made. At an agreed moment all the European stations will begin to flood the ether, and observations will be made with a view to detecting the measure of interference of one station with another. When results have been analysed international action will be taken for the better division of the ether among the nations. Every advance of science makes the inter-dependence of the nations more sharply evident. Madrid cannot entertain its own people by throwing music on the ether without sending vibrations over Ireland, nor can Mr Walsh give us the good things which he has in store without studying the interests of Switzerland and Belgium.

The Tourist at Home.

A prophet, it is said, has no honour in his own country. It has been found to be the case that the famous places of the world are visited by anyone and everyone save those who live in their immediate vicinity. The Londoner who has never been inside St. Paul's Cathedral is proverbial. It may be true that not many people are really interested in architecture, art or historical relics; yet the conducted tours which wander wearily through the chief towns of Europe are composed mainly of the people who in their native cities have no interest outside their business, hobbies, home and family. The British Empire Exhibition at Wembley has been visited by large bodies of Americans, Canadians, Australians, Europeans generally, Irishmen, Welshmen, Englishmen from the provinces—even by Scotsmen—but Londoners, at whose very door it lies, have almost completely ignored it. What is true of London is also true, if to a smaller degree, in Dublin. If the efforts of the Tourist Development Association are crowned with success, Ireland will be thronged with tourists bent on "seeing the sights" and "doing Dublin." A glance at some of the itineraries proposed for our visitors will surprise even those who have succeeded to think that they know their city well. Most Dubliners, for example, have visited Howth more times than they can count. How many of them have been through Howth Castle or know the legends connected with Grania Maile? How many are aware that, if Howth Harbour had been constructed but two hundred yards further East, the whole British Navy could have anchored there safely at all times, while at present it is useless except for small fishing boats? Press correspondence has focussed attention on Nelson's Pillar. Of all the thousands that pass it every day, how many have paid the humble threepence necessary to reach the top? Ask the Curator of the Trinity College Library how many Dubliners sign the visitors' book! Yet one would have thought that the Book of Kells would have been sufficient attraction for anyone with a drop of Irish blood in his veins. How many Dubliners can say offhand where-abouts in the city bodies are preserved by antiseptic means in a partly mummified state, or can tell the connection between the City Hall and wine-tasting, or know where the roll of Grattan's famous Parliament hangs, or can lead you to the house where Thomas Moore lived, the graves of Lord Edward Fitzgerald and Robert Emmet, or the school where Henry Grattan and his great opponent, John Fitzgibbon, Earl of Clare, spent their young days together? The very stones of Dublin are redolent of history which a modern generation already is forgetting.

New Vienna.

In the fall of great cities the tragedy of defeat in war seems to be concentrated. Visitors to Vienna to-day find that famous city changed as if the spirit that created it had passed away. A correspondent of the *Manchester Guardian* tells how Pan-German demonstrations have stamped a German character on what never before was a German city. To-day Vienna is, as it were, a provincial city of German Europe. All that gave the Austrian capital its rare distinction has gone. Before the war Vienna was the most cosmopolitan of the great capitals, and yet possessed an unmistakeable individuality. Every one of the nations which made up the Austrian Empire contributed something to the Viennese genius: Czech, Magyars and Germans mingled in a city rich in art and dazzling architecture, a very city of song. There was a Spanish strain, drawn from the Imperial house, in the influences which made Vienna a school of fine manners and of graceful fashions. No city of Germans ever wore so light an air as Vienna, or offered such a variety of interest to its citizens and to strangers. The collapse of the Austrian Empire ended historic Vienna. Southern Slavs who had served the Dual Monarchy well departed to Jugo-Slavia. Poles, Czechs and Magyars withdrew to devote their talents to the service of the new States. No longer was Vienna to be the meeting-place of many races who, as in mediæval days, were content to live as friendly neighbours without political frontiers. Only the Austrian Germans remained, to boast themselves master of a city that had lost its soul.

IMPERIAL PARLIAMENT.

WIDOWS' PENSIONS.

PROPOSED EXTENSIONS OF BENEFITS.

FROM OUR PARLIAMENTARY CORRESPONDENT.
WESTMINSTER, Tuesday.

The longer the debate in Committee on the Contributory Pensions Bill lasts the more depressing and ineffective it becomes. All the fight seems to have gone out of the Opposition, who put up numerous amendments, only to see them knocked down like nine-pins, after very brief discussion. Perhaps the fact that Mr. Neville Chamberlain has given way on a number of points has eased the progress of the bill, and there should be no difficulty in bringing the committee stage to a conclusion to-morrow night. Most of the amendments were of such a character that no responsible Minister could possibly accept them without adding enormously to the cost of the bill.

Though in some instances Mr. Chamberlain expressed his sympathy with the object in view, financial consideration prevented him from going any further. Mr. Smedley Crooke, for instance, proposed that there should be included in the scheme of the measure the widow and children of men who had served for seven days, or more, during the war. This, according to the Minister, was quite inadmissible, because it cut right across the scheme of the bill, and, indeed, he said, this was neither the time nor the place to discuss such a proposal. The amendment was defeated by 214 votes to 133.

Labour and Liberal support was forthcoming for an amendment suggested by Mr. Herbert Williams, giving widows over 50 years of age, without children under 14, a pension not exceeding 15s. a week. Such a proposal, said Sir Douglas Hogg, would cost an enormous sum. But this argument did not impress Miss Wilkinson, who said that she was afraid that these widows would soon discover that Tory social reforms was Dead Sea fruit.

The amendment was negatived by 243 votes to 126.

CONSERVATIVES PERPLEXED.

When it came to the question that the clause should stand part of the bill, Sir John Marriott felt constrained to ease his conscience. He said that he and other Conservative members had been voting against amendment after amendment, but really it was impossible to find any logical line of division between them and some of the provisions which the Government, themselves, had incorporated in the clause. Mr. Neville Chamberlain did not seek to repel the accusation, but pleaded the classic excuse that the clause was a very little one.

The clause was added to the bill, but the discussion on the class of widows who under stated circumstances came within the purview of the measure was continued on amendments to succeeding clauses.

The question of morals was raised in connection with the clause which lays down conditions in which a woman is not entitled to a pension. One of them is: "where an unmarried woman is living with a man, as his wife." Mr. Hore Belisha protested against the Minister of Health's taking upon himself the *rôle* of a moral arbiter. The right hon. gentleman, he observed, was not appointed because of his discrimination in matters of good and evil, but because of his political capacity. The clause, however, was added to the bill, without amendment.

Clause 24 was added to the bill, and the debate was adjourned.

FIREARMS ACT.

SHOOTING PROSPECTS IN THE FREE STATE.

The Firearms Act, 1925, copies of which are now on sale, will come into force on the 1st of August next. This is the first permanent Act of its kind passed in the Irish Free State. Hitherto the Ministers had carried on—firstly, under the Public Safety (Emergency Powers) Act, Section 8 of which gave the Government control over the importation and possession of firearms in the Free State, and, secondly, with the Firearms (Temporary Provisions) Act of 1924, and the Firearms (Temporary Provisions) Continuance Act, passed this year. The latter measure expires on the 31st of July, 1925, when the new Act which was passed on the 6th of last June will come into force. This new measure will constitute the permanent law, subject, of course, to amendment by the Oireachtas.

Under Section 27 of the new Act, the Minister for Justice has power to make certain regulations. These at the moment are in draft. They will be on sale on the 1st of August.

Under the new Act persons who possess firearms licences under any of the previous Acts must surrender these licences, and receive new certificates on and after the 1st of August, when the old licences will lapse.

A considerable number of applications for licences has been received from England and other countries, indicating that many people intend to visit the Free State for the shooting in the autumn. Since 1914 there has been no extensive game shooting in Ireland. Those, therefore, who come during the approaching season should find good sport.

WEATHER FORECAST.

General Inference.—Secondaries to a deep depression centred near Iceland are spreading from the Atlantic across the British Isles, and weather will become generally less settled, except, perhaps, in Southern England, where mainly fair to very warm weather will continue. There is risk of local thunderstorms in England, Wales and Ireland.

Ireland, all districts.—Wind south to south-west, veering; moderate or fresh locally; cloudy; rain or drizzle at first; improving; mist or fog locally; warm.

South-West Seaboard.—Variable to south-westerly winds, light to moderate; cloudy to fair; showers locally; fog patches; sea slight to moderate.

Irish Sea and St. George's Channel; North-West Seaboard.—Winds between south and south-west; fresh locally; cloudy; some rain or drizzle; sea moderate or rather rough; fog patches locally.

Dixon and Hempenstall, Barometers and Forecasters, 12 Suffolk street, Dublin.—(Advt)

DUBLIN WEATHER REPORT.

Date.	Bar.	Thermometer. Temp. 9 p.m.	Max.	Min.	Grass Min.	Wind.		Rain. in m.	Sun hour
July.									
The.	6.29.964	61.1	69	56	55	W.	2.7		3.6
7	30.296	58.5	66	57	49	W.	2.1		7.0
8	30.304	57.6	64	52	45	W.	0.7		1.9
9	30.126	57.6	63	52	47	S.W.	1.3		1.7
10	30.224	64.6	72	53	53	W.	—		10.4
11	30.226	62.1	69	55	54	W.	—		3.1
12	30.294	63.1	68	56	54	S.E.	0.2		1.4

SUN (NEW TIME).

To-day	Rises	5.18	Sets 9.45
To-morrow		5.19	" 9.45
Lighting-up Time			10.46

HIGH WATER.
DUBLIN.

To-day	Morning	7.55	Afternoon 8.29
To-morrow	"	8.50	" 9.34

COURT AND PERSONAL.

The King and Queen will be present at Sandown Park on Friday for the Eclipse Stakes. Next week Their Majesties will give two garden parties at Buckingham Palace, and in the following week the King will stay with the Duke of Richmond and Gordon for Goodwood Races. Afterwards he will embark on the Royal Yacht at Cowes, where the Queen will join him for the Regatta. Later Their Majesties will leave for Scotland and will spend several weeks at Balmoral.

Princess Mary and Viscount Lascelles have been the guests of Mr. and Mrs. James de Rothschild at Waddesdon Manor, where the house party also included the Earl and Countess of Lonsdale, the Earl and Countess of Carnarvon and Sir William and Lady Noreen Bass.

Princess Beatrice, Lady May Cambridge and Lady Patricia Ramsay were among Earl and Countess Beauchamp's guests at the dinner party which they gave before their dance at Hurlingham. Their Irish guests at the dance included the Marquis and Marchioness of Headfort, the Earl of Bective and Lady Millicent Taylour, the Earl and Countess of Arran, the Earl and Countess of Lucan, Lady Kathleen Crichton, the Earl of Altamont, Lady Constance Butler, Lady Fanny Pakenham, Lord and Lady Annaly, Lord and Lady Farnham, the Hon. Walter and Lady Evelyn Guinness and Lord and Lady Digby.

Under the patronage of Princess Louise Duchess of Argyll a successful concert in aid of the Southern Irish Loyalists' Relief Association was held yesterday afternoon in Major the Hon. John and Lady Violet Astor's house in Carlton House Terrace, London. Princess Beatrice opened a garden *fête* in aid of the Waifs and Strays' Society, at Thornwood, Campden Hill, and on Saturday will fulfil an engagement in connection with Viscountess Barrington's Homes for Disabled ex-Service Men at Shrivenham.

The Duke of Atholl has left London for Blair Atholl. The Duke and Duchess of Manchester have arrived at Monte Carlo and are staying at the Hotel Negresco. The Duchess of Wellington is at Apsley House, where she will hold a reception for overseas visitors on Friday. The Duchess of Devonshire is now at Chatsworth, but will return to 2 Carlton Gardens, London, next Monday.

Lord and Lady Richard Cavendish have arrived at Aix-les-Bains, where their daughter, Viscountess Cranborne, is staying with them. Other British arrivals include Lord and Lady Dawson of Penn and Sir Raymond Greene. The Rumanian Minister in London and Madame Titulesco are taking a cure at Evian-les-Bains, where Sir Godfrey Baring arrived last week. Lady Henderson and Mr. Cecil Henderson, Sir John Harmsworth and Mrs. L. G. Allan have arrived at Vichy.

Sir Woodman, Lady and Miss Sylvia Burbidge have returned to London from the United States and South America. Sir Lamming and Lady Worthington-Evans and their daughter have returned to London from Cologne. Sir Edward Lutyens has returned from Paris. Sir James and Lady Elder arrived at Southampton yesterday from New York.

The engagement is announced between Nathaniel Galway-Greer, Richhill, Co. Armagh, second son of Mr. John M. Galway and Mrs. Galway, Abbeyhill, Whitehouse, Co. Antrim, and Gladys, third daughter of the late Mr. John Lawlor and Mrs. Lawlor, of Irishtown House, Clondalkin, Co. Dublin.

A marriage has been arranged, and will take place very quietly in September, between Lt.-Col. Thomas Geoffrey Ruttledge, C.B.E., eldest son of the late Mr. Thomas C. Ruttledge, D.L., of Westport Lodge, Co. Mayo, and Mrs. Joyce Thompson, of 61 Redcliffe road, London, S.W., widow of Francis Thompson, of Toronto, Canada.

The marriage arranged between Mr. Thomas Gray, 15 Percy place, and Miss Eileen Newton-Brady, 11 Percy place, Dublin, will take place quietly early in August.

Dr. Harold Quinlan has left town for two weeks.

Mr. A. R. Mallet has left 22 Clare street until August 5th.

Miss Vera Long has returned to 31 Upper Baggot street.

The French School, Bray, Co. Wicklow.—All old pupils are invited to an At Home on Friday afternoon, July 22nd, from 3.30 to 6.30. R.S.V.P. to Miss Reilly before July 18th.

For £3 19s. 6d. Switzers are selling the most attractive little White Silk Tennis Dresses, and lovely White Cotton Dresses from 24s. 6d. These are only two of the many special sale values in Switzer's Gallery.

At Holmes' Sale—Cool Wash and Holiday Frocks, Tennis Frocks, Sports Frocks and House Frocks—wonderfully reduced.—69, 70, 71 South Great George's street.

Excellent and cheap Photographers. New Electric Studio. 7 Grafton street, Dublin.

Lovely Hats in Irish Poplin. Latest models. Moderate prices.—Atkinson's, College Green.

PASSENGERS ON ROYAL MAIL STEAMERS.

Arrivals:—Miss G. Cowell, Rev. L. and Mrs. Howe, Sir John Moore, Mr., Mrs. and Miss Crawford, Mrs. Morton Dowd, Mrs. Stanford Roche, Charles T. Keating, Miss G. F. Keating, Miss A. Goulding, Mrs. J. R. Stritch, Dr. and Mrs. Cunningham, R. J. Kelly, K.C., James Flaherty, George F. Mansfield, Miss Howlett, Rev. James Urnne, Edward Harleham, Sir Edward Bellingham, D

...LONDON LETTER.

...HE CRISIS IN THE MINES.

59 FLEET STREET, LONDON,
TUESDAY NIGHT.

...e miners at the moment are somewhat ...clined to accept the court of inquiry ...by the Government, but it is almost ...in that reflection will bring a change ...rt. A majority of the leaders will ...re to run the risk of turning public ...on against the miners by a refusal to ...their case publicly. It is true that ...have been two similar inquiries ...y, and that there seems little reason ...other, since all the world knows that ...ent coal-getting is an unprofitable ...s for everybody. Economic factors ...enter into the calculations of the ...ists, however, and these will be ...rominence by the coal-owners if the ...s set up. This explains in a degree ...xiety of a section of the miners' ...enter into further negotiations with ...ners, while it seems that the latter ...t at all averse from such a step. If ...ations can be resumed, the need for ...rt of inquiry will disappear. Should ...rt of inquiry set up by the Govern... ...rove to be necessary, it will meet ...y sitting.

...s told in the lobby this afternoon ...thing will induce the coal-owners to ...aw their notices terminating the ... present agreement on July 31st, ...hey are convinced that, if these ... were withdrawn, there would be ... delay of at least a month in their ...t to get coal-mining back to an ...ic basis. Some of the owners enter... ...faint hope that such a basis may ... outcome of further negotiations, ...now that many of the miners ...that it is the only way to save the ...n, but so many of these miners are ...led by the extremists that it is diffi... ...get them to speak their minds.

... Time,

...as understood in the Lobby this ...that as a result of the negotiations ...have been proceeding with regard ...Summer Time Bill, a compromise ...arranged which will prevent the ... from being talked out on Friday ...n. The supporters of the Bill are ...to sacrifice a fortnight at the open... ...be summer in order that the objec... ... the agriculturists may be met, ... farmers, while still of opinion ...mer time should end in the middle ...mber, probably will agree.

... Cruisers.

...has been much discussion in the ...f Commons as to the decision of ...rnment regarding the building of ...this year. It has been supposed ... advocates of economy in the ...ent would have been successful, ... this year would have passed with... ...addition to the Navy. I learn, how... ...at Mr. Bridgeman, the First Lord ...Admiralty, has been able to press ...ms of "safety first," and that he ...in a position to announce on Thurs... ...five new cruisers will be laid ...No provision was made in this ...aval estimates for these cruisers, ...Mr. Churchill will have an in... ...bill to foot for the Navy.

...nd Prohibition.

...a little comedy is taking place in ...s of the Labour Party arising out ...prohibition movement initiated last ...ble the Labour Party were in ...Several members of the party who ...pathetic are anxious that Mr. ...ld and his principal colleagues ...pt the prohibition slogan and call ... country to abolish the use of in... ... This kind of thing, however, ...appeal to many members of the ...Party, and there will be a very ...rotest if Mr. Macdonald allows ...be too strongly influenced by the ...onists.

...n in Rubber.

...ubber "boom" showed signs of ...d to-day, but feverish excitement ...in the Rubber Share Market, ...dealers were able to do their ...with a little more comfort than ... The "boom" is reminiscent of ... rubber "boom" in 1910; for ...w, as then, want rubber shares ...ing but rubber shares, and are ...o accept anything that may be ...them practically without care or ... This means that shares are ...hands with extraordinary ...and so quick, is the pace that ...able to keep in touch with the ... Twenty and more quotations ...ently marked for a single share ...y, with a considerable difference ...ice. In the circumstances, exact ...s are difficult to obtain without

...h Medical Association.

...ritish Medical Association is to ...ninety-third annual meeting at ...mencing on Friday next. Some ...red and fifty representatives of ...of the Association throughout the ...mpire are expected to be present, ...some from India, South Africa, ...China, Egypt, Australia, Tas...opotamia and the West Indies. ...ong and interesting programme ...arranged, and among other sub... ...What should be the standard of ...milk?" A discussion will take ...h. Mr. Wilfred Buckley, of the ...Clean Milk Society as a pro... ...G. P. Male as a veterinary ...nd Mr. J. H. Maggs, Chairman ...airies, as a distributor. Two ...be shown with the following ...Production of Certified Milk on ...Farm" and "Handling and ...n of Milk in New York City."

... Gratitude.

...interesting luncheon took place ...ev Hotel to-day, when Lord ...esided, and the Baronne de la ...ho has been described as the ...my's best woman friend, was ...al guest. The château of this ... Hazelbrouck was the head... ...many corps commanders during ...ntil it was wrecked in 1918 by ...German shells. The Baronne ...wing of the building through... ...quently entertained the English ... Staff officers to meals. Lord ...ord Bung, General Birdwood ...l Godley and other leaders ...he château at different times. ...ver, the Baronne turned her ...the fronts of the fifteen ...ritish ex-Service men who were ...Paris.

...'s Wedding.

...ing of Lady Alexandra Curzon ...Metcalfe on July 21st will be ...tty one. The ceremony is to ... by special permission of the ...e Chapel Royal of St. James's ...en the bride will be followed ...ar by a number of handsome ...stead of the usual train of ... Lady Alexandra is to wear ...dead white material, and the ...ll wear clothes of a similar ...The bride is still in mourn... ...father; there will not be a ...olour in any portion of the ...cession. It is now becoming ... for a married man to act as ...and on this occasion Major ...ll be supported by Lord Louis ...n, such and great friend of ...of Wales.

...w's Church, which has one of ...and wealthiest non-concurring ... congregations in Canada, has ...sue a call to Major the Rev. W. ...erson, at present minister at ... Parish Church, Glasgow. The ...,000 dollars a year.

COAL INQUIRY HITCH.

MINERS MAY NOT CO-OPERATE.

DECISION TO-DAY.

WANT OWNERS' TERMS WITHDRAWN.

SERIOUS OUTLOOK.

A HITCH has occurred in connection with the inquiry set up by the Government in connection with the coal dispute. It is stated that the Executive Council of the Miners' Federation, which is holding its annual conference at Scarborough, will recommend that the miners shall not meet the owners to open fresh negotiations unless the owners' proposals and the notices to end the agreement are withdrawn.

It is expected that the conference will endorse the executive's recommendation, and the position will then assume one of increased gravity. If the proposal is adopted, the miners will not co-operate in the court of inquiry.

It is understood (says the Press Association correspondent) that the executive are not all favourable to a court of inquiry, and would prefer fresh negotiations, if these could be opened on a satisfactory basis. The executive met both before and after the conference committee had been in communication with Mr. Evan Williams, the chairman of the owners' executive. They desired the assurance that, if fresh negotiations were opened, the proposals of the owners, which the miners have rejected, would be withdrawn, and that discussion would be re-opened apart altogether from the proposals already made.

The notice to end the present agreement was not regarded as an obstacle for a new conference so much as the proposals themselves.

An important reply on this point was received from Mr. Williams.

The Executive Committee examined the wages question in reference to the court of inquiry, and passed a resolution the terms of which will not be divulged until the conference to-day.

LABOUR PARTY'S SUPPORT.

The following message has been received by the Miners' Conference at Scarboro':—"Parliamentary Labour Party stand by the Miners in their gallant struggle for a decent livelihood, and have appointed Mr. Ramsay Macdonald, Mr. J. R. Clynes, Mr. Arthur Henderson and Mr. James Maxton to confer with your Executive at any time they desire in order to place the full help and influence of the party at their disposal."

COAL PRICES RAISED.

House coal was advanced 2s. 6d. a ton in Cardiff yesterday, in view of the threatened trouble in the mining industry.

THE INQUIRY.

PROBABLE PROCEDURE OUTLINED.

Up to a late hour last night (says the Parliamentary Correspondent of *The Times*) no arrangements had been made for the first meeting of the Court of Inquiry which has been set up by the Ministry of Labour to inquire into the threatened dispute in the mining industry.

The leaders of the men are not expected back from their Conference at Scarborough until to-morrow night, so that the earliest day on which the Court could meet would be Friday. But in view of telegrams which passed yesterday between the Miners' Federation and the Mining Association, the first meeting may be deferred until next week if there is any possibility of the two sides to the dispute coming together in the meantime.

The Mining Association decided yesterday to co-operate with the Government in the inquiry, and chose the representatives to give evidence on its behalf. A communication to this effect will be sent to the Mines Department at once, but if in the meantime the Miners' Federation should agree to meet the owners again, arrangements will be made for an early conference to take place, possibly before the Court of Inquiry.

It is not likely that even if the two sides come together again the Court of Inquiry will be abandoned, though it is recognised that both the masters and the men might prefer that the Court should not sit while negotiations are taking place.

The probable procedure, therefore, would be a meeting of the Court, followed by an adjournment, until it could be seen what progress had been made with direct negotiations.

UNEMPLOYED MINERS.

Sir Arthur Steel-Maitland, replying to Mr. Herbert Williams, in the House of Commons yesterday, said that the numbers of unemployed coal miners whose books were lodged at Employment Exchanges in Great Britain were:—59,738 at the end of June, 1924; 129,994 at the end of October, 1924; and 314,639 at the end of June, 1925. The number of books lodged in respect of workpeople in other insured trades at the same dates were:—982,091, 1,102,561 and 1,024,061, respectively. Statistics were not available showing the number of employed persons who were not insured against unemployment, but according to the population census of 1921 the total number of employed persons aged twelve years and upwards in Great Britain was approximately 17,403,000, of whom it was estimated that less than a million were under the age of sixteen; and the estimated number of persons who were insured under the Unemployment Insurance Acts at July, 1921, was 11,429,000.

AUSTRALIA'S NEW CAPITAL.

CANBERRA TO BE INAUGURATED THIS YEAR.

MELBOURNE, Tuesday.

The next session of the Australian Parliament will, it is generally accepted, be opened at Canberra, the new capital of the Commonwealth.

Some remarks by the Duke of York at the recent luncheon of the Australian and New Zealand Luncheon Club, taken as implying the possibility of a forthcoming visit by His Royal Highness to Australia, has given rise to surmises here that he may be coming to inaugurate the new capital. The matter was raised in the House of Representatives to-day, the question being asked whether the Duke and Duchess of York were to open the first session of the new Parliament in Canberra. Mr. Bruce, the Prime Minister, said that he had no official information regarding the visit.—(Reuter.)

[Canberra is situated in Federal territory, which has an area of 940 square miles and was formerly part of New South Wales.]

REPORTED FAILURE OF DIAMOND FIRMS.

ANTWERP, Tuesday.

It was freely reported here this morning that two leading diamond firms had ceased payment. One of the firms is said to have failed for 400,000 and the other for 300,000 florins.—(Reuter.)

GREAT BRITAIN AND RUSSIA.

M. RAKOVSKY'S SPECIAL PLEADING.

VIEWS OF CHINESE DISTURBANCES.

In a statement made to the Press Association yesterday afternoon on the present position of British relations with Russia, M. Rakovsky, Soviet envoy in London, intimated at the outset that he could not say anything regarding his interview with Mr. Chamberlain, and that the Foreign Secretary's statement in the Commons had been accepted with satisfaction in Russia. Though the question of a break with the Soviet Government was not discussed, to affirm that relations were normal would be misleading.

There was still a crisis. Indeed, it was chronic. Opinions differed only as to its character and causes. While in Russia there was a general desire to establish completely normal relations, a certain section of British public opinion utilised every incident, real or artificially created, to carry out a policy of rupture with the Soviet Union, whose existence was considered inconsistent with the existence of Great Britain. Therein lay the danger.

As to the difficulty between the two countries regarding China, the Soviet Government was only pursuing there the policy pursued more than once by the British Government at various periods of its recent history, as, for instance, during the time of Canning and Gladstone. Moreover, there was no identity of policy between England and other countries on the Chinese question.

Dealing with the Chinese disturbances, he declared that the speech of the Russian Ambassador in Peking, frequently mentioned in the British Press, was a lecture at a University there as far back as February, and contained nothing against England. He discussed the matter with Mr. Chamberlain in April.

M. Rakovsky went on to say that as regarded the arrest of Dosser the whole case against him, as Tchitcherin had proved, was based on forged documents as to the operations of the Russian White officers in China. Some had entered the international police, and three of them found the alleged compromising documents after the representative of legal police, Captain York, had found nothing. The activities of the Whites were directed throughout the world to the political isolation of Russia.

As to the orders which he had brought with him for British industry, to the extent of fifteen million pounds, M. Rakovsky denied that they were, as represented in some quarters, a political diversion to the recent strained relations between the two countries. If there was any political significance it was simply that the Soviet Government had always considered that the strengthening of economic relations would assist political ties. Unfortunately, the rejection of the last year's agreement between the two countries contributed to the present crisis.

AEROPLANE CRASH.

IRISHMAN KILLED IN WILTSHIRE.

John Ryan, an Irishman, aged 27, was killed yesterday morning in an aeroplane accident at Upavon, Wiltshire. He was a mate in the Royal Navy and was attached to the Royal Air Force to receive flying instructions. He went up alone yesterday morning and the machine suddenly fell. Death was instantaneous.

PRICE OF RUBBER.

RESTRICTION PROBLEM.

Colonel Day and Mr. Waddington, in the House of Commons, yesterday asked the Secretary for the Colonies if he was aware of the largely increased price of rubber; whether this was causing unemployment, and whether he could remove the restrictions imposed, under the Stevenson Ordinance on the export of rubber, and hold an inquiry into the policy of restricting output.

Mr. Ormsby-Gore replied that the Colonial Secretary was aware of the rise in prices; but, according to the best estimates available, this was purely temporary, and there was no justification for the suggestion that unemployment had arisen here owing to the increased price of rubber. There appeared to be no ground for holding a special inquiry, as suggested.

In reply to a supplementary question, Mr. Ormsby-Gore said that the matter was being carefully watched, and while they agreed that the price was likely to go down considerably below the present boom-price they did not think that the abolition of the Stevenson scheme would materially assist, either now or in a few months.

Replying to Mr. Kirkwood, Mr. Ormsby-Gore said that there was no restriction of production, but only an automatic scheme, whereby only a limited proportion was allowed to be exported at a minimum rate, and the rest was subject to a high duty. There was no question of "Ca-canny" about it. The object of the scheme was to preserve an industry by which thousands obtained their livelihood.

ST. SWITHIN'S DAY.

SHOWERS IN DUBLIN LAST NIGHT.

St. Swithin's Day, if thou dost rain,
For forty days it will remain;
St. Swithin's Day, if thou be fair,
For forty days 'twill rain nae mair.

This is St. Swithin's Day, and, according to the old adage, if rain should fall to-day we must prepare ourselves for an incessant rainfall for forty days.

There was a shower in Dublin last night, but if it should rain to-day also, consolation may be found in the fact that Swithin was an English Saint, and his prophecy was not meant to apply to this country!

St. Swithin, we are told, was a pious and charitable bishop of Winchester from 852 to 862. There are several plausible stories as to the origin of the adage, the most interesting being that, on the day of his translation, the Saint marked his displeasure towards those who were removing his remains by causing a heavy downpour of rain.

The French have a similar legend about St. Medard's Day (June 8) and about the day of SS. Gervais and Protias (June 19).

If it rains on St. Medard's Day, says a Swiss version of the legend, there will be rain for six weeks following, unless St. Barnabas (June 11) has set matters right.

"O here, St. Swithin's," says Sordido, in Ben Jonson's Every Man out of His Humour, "the 15th day, variable weather, for the most part rain; good, 'for the most part rain.' Why it should rain forty days after now, more or less; it was a rule held afore I was able to hold a plough."

83 DEGREES IN YORKSHIRE.

The weather report issued by the British Air Ministry shows that the highest temperature recorded during yesterday was 83 degrees Fahr. at Ilkley and Cranwell, while at Harrogate, Kew, and South Farnborough 82 degrees were registered.

The descriptive notes and the plans of Creevelea Abbey, County Leitrim (founded 1508), which appeared in the report of the Commissioners of Public Works for 1913-1914, have been revised by Mr. Robert Cochrane, LL.D., and reprinted by the Stationery Office.

BRAY AGAIN.

COUNCIL DECIDES FOR OLD NAME.

Bray has officially dropped the name Bri Chualann. The decision was reached yesterday at a meeting of the Bray Urban District Council.

By nine votes to six it decided to change the town's name Bri Chualann to the former name of Bray.

A compromise that the name be Bri instead of Bri Chualann was rejected by eleven votes to four. The motion that the name be Bray was then carried

The matter will now come before the Wicklow County Council.

IRISH CATTLE BAN

NOT TO BE LIFTED BY CANADA.

FROM "THE TIMES" CORRESPONDENT.
TORONTO, Tuesday.

The regulations prohibiting the importation of live-stock from Great Britain and Ireland into Canada are to remain in force, according to an announcement made by the Department of Agriculture.

The new outbreak of foot-and-mouth disease in the United Kingdom came at a time when a hope was entertained that the regulations preventing the importation of thoroughbred stock would be relaxed. It is now feared that many months must elapse before the importation can be resumed.

LAIRAGE PROJECT FAILS.

RAILWAY COMPANY'S ACTION CONDEMNED.

The project to establish an Irish Lairage and Shipping Company has failed to materialise as expected.

The Committee charged with the establishment of the company met in Dublin yesterday and passed the following resolution, proposed by Mr. John Cassidy, who presided, and seconded by Senator Counihan:—

"That we, the Committee concerned with the establishment of an Irish Lairage and Shipping Company, do tender to Howard S. Harrington, Esq., Boston, Mass., U.S.A., Kerry our sincere thanks, and do wish to mark our appreciation of the very valuable services which he has rendered in connection with these projects. The time and money which he placed at the disposal of the Committee in endeavouring to attain objects which in themselves were calculated to benefit the entire trade of the country mark him as a real friend of Ireland. Further, we wish to express how deeply we feel that any project should have been thwarted by the action of the directors of the Great Southern Railways, who have refused to facilitate the establishment of a project which should serve their own as well as the best interests of the entire country."

The attendance included Messrs. John Leonard, D. McGeoghan, Charles Ross, C. Crowley, H. Cassidy, and M. F. O'Hanlon, Honorary Secretary.

DUBLIN HORSE SHOW.

INCREASED ENTRIES AND BIG IMPROVEMENTS.

The entries in connection with the Royal Dublin Society's annual Horse Show at Ballsbridge on August 4, 5, 6 and 7 are the largest that have been recorded since 1914. They number 916, compared with 672 in 1922. The following table shows the comparative figures:—

	1925.	1924.	1923.	1922.
Stallions, Yearlings and Brood Mares	158	150	135	125
Made Hunters, 5 years old and upwards	435	460	448	354
Young Horses suitable for Hunters	126	101	101	51
Riding Cobs and Ponies	82	88	75	64
Harness Horses	115	93	103	78
Totals	916	892	862	672

It will be seen that "made hunters," five years old and upwards, will number 435, while thoroughbreds, a fine show, will include more than 90 yearling colts and fillies.

Young horses, suitable for hunters, have increased by 25 per cent., compared with last year's total, which was better than that of previous post war years. The introduction of a two-year-old gelding or filly class has resulted in an encouraging entry of 15. There will also be a fine collection of riding cobs and ponies, numbering 82.

The harness features will be better than ever. In this section all the noted cross-Channel exhibitors are represented. A new additional feature at this year's show is the introduction of a ladies' hunter class—ladies to ride side-saddle, in hunting costume, for a valuable cup presented by Lady Helen McCalmont. This innovation has proved an instantaneous success, no less than 42 ladies having signified their intention to compete, and Lady Greenall will have no light task in selecting the cup winner on the second morning of the show.

The Inter-Hunt competition, for the first time, has attracted an entry from at least one English Hunt. It is hoped that this touch of friendly rivalry is a forerunner of entries from cross-Channel and overseas Hunts at future shows.

In addition to the best horses that Ireland can produce, there will be found a choice selection of animals that have won principal honours at this season's British shows.

For the bloodstock sales there is a record entry of over 800. This will necessitate sales on all the four days of the show. Supporters of these sales will find that since last year the bloodstock paddock has been very much improved. It is completely surrounded by permanent boxes, upwards of 70 having been erected during the past few months, and the new sale ring, with covered and seating accommodation for 1,000, will equal, if it does not exceed, any other ring in the British Isles.

UNEMPLOYMENT INSURANCE.

THE HARD-HEARTED CHANCELLOR.

The hard-heartedness of Mr. Churchill was the theme of a breezy speech by Mr. Campbell Stephen yesterday, when the Unemployment Insurance Bill was dealt with in Committee.

Mr. Buchanan had moved an amendment to postpone until April 1, 1926, the operation of the first clause, which leaves in the discretion of the Minister power to grant extended benefit in certain circumstances. This power at present depends solely upon the fulfilment of conditions laid down in the acts.

"I don't want the Minister of Labour to commit suicide," began Mr. Stephen, but the rest of the sentence was lost in laughter. "I am rather inclined to sympathise with the Minister," he went on, "for the right hon. member who sits on the Treasury box is a hard-hearted individual. The Minister has only been in office nine months. Is it possible for him to touch the hard heart of the Chancellor?"

Sir A. Steel Maitland said he could not accept the amendment, which was defeated before the Committee adjourned.

STANDARD OIL INNOVATION.

NEW YORK, Tuesday.

The Standard Oil Company of New Jersey has announced its adoption of the eight-hour day in its mid-Continental oilfields, as well as a new wages scale which will compensate the workers in part for the resultant loss of wages. The announcement is regarded as a great boon by the workers, as a twelve-hour day has been in force since the digging of the first well in 1859.—(Reuter.)

THE NORTHERN SENATE.

ELECTION SURPRISE.

NO NATIONALIST VOTES.

PAPERS DELAYED IN POST.

FROM OUR OWN CORRESPONDENT.
BELFAST, Tuesday.

A remarkable situation arose to-day at the election of twelve members of the Senate of the Northern Ireland Parliament.

Mr. T. J. Campbell, K.C., and Mr. V. A. Devoto had been nominated by the Nationalists, but the former withdrew in order to ensure the election of his colleague. The Senators are elected by members of the House of Commons by proportional representation, and the votes were sent to the Speaker by registered letter.

EVERYBODY SURPRISED.

When the votes were counted to-day it was found that none had been received on behalf of Mr. Devoto, who was surprised at the turn events had taken. The Speaker of the House of Commons (Rt. Hon. Hugh O'Neill, M.P.), was also surprised, but could offer no explanation, and Mr. Devoto left the Parliament House.

About three-quarters of an hour later the mystery was solved. The head messenger received three registered envelopes addressed to the Speaker as returning officer, and endorsed "Posted out of course." These, it is believed, contained the votes intended for Mr. Devoto, but as they were received after the prescribed hour they were returned unopened to the Post Office. According to the postmark, one of the letters was posted at 1.30 on the 11th July, and the other two at 2.30 on the same date.

According to the instructions to electors, the voting papers must be sent in registered envelopes to the Speaker of the House of Commons, Parliament Buildings, Belfast, so as to arrive before 10 a.m. on Tuesday, July 14th. Another regulation lays it down that no voting paper received after the close of the poll shall be counted.

THE POSTMASTER EXPLAINS.

The Speaker subsequently received the following letter from the Postmaster of Belfast (Mr. T. B. McDowell):—

"Dear Sir,—With reference to your inquiry of this date regarding the delivery of three registered letters addressed to the Speaker of the House of Commons, Belfast, I have to inform you that as yesterday (the 13th inst.) was announced as a bank holiday, only one delivery of correspondence was effected, that is that commencing at 7.30 a.m., and registered letters addressed to the House of Parliament were held over until to-day.

"As the offices of Parliament are not open at 7.30 a.m. for the registration of correspondence, the authorised arrangement for delivery is to retain all registered correspondence until the second delivery each day, and the letters in question were therefore retained for delivery commencing at 11 a.m this date."

THE VOTING.

The votes were counted under the presidency of the Speaker of the House of Commons as returning officer. Every paper represented 100 votes, and the quota was 293.

On the first count the following were elected:—

The Marquis of Dufferin and Ava, D.S.O., D.L., Clandeboye, Co. Down, 400.

The Right Hon. Samuel Cunningham, Fernhill, Belfast, stockbroker, 300.

Sir Thomas Dixon, Bart., Wilmont, Dunmurry, H.M.L. City of Belfast, 400.

Robert Dorman, 32 Ferth street, Belfast, traveller, 300.

Viscount Masereene and Ferrard, D.S.O., H.M.L. Co. of Antrim.

John Clements Glendinning, Londonderry, newspaper proprietor, 300.

Thomas Macgregor Greer, D.L., Westoncrofts, Ballymoney, solicitor, 300.

Sir Emerson Herdman, K.B.E., Carricklee, Strabane, 300.

John Andrew Long, D.L., Culmore, Highlands, Limavady, farmer, 400.

On the second count

James Hill Dickson, J.P., Ardmore, Ballygowan, Co. Down, received an additional 104, which brought his total 11 over the quota.

In the fourth and final count Colonel the Right Hon. R. G. Sharman-Crawford, C.B.E., D.L., Crawfordsburn, Co. Down, and Viscount Bangor, D.L., Castle Ward, Co. Down, were elected with 11 of a surplus.

The eleven retiring candidates (all Unionists) were accordingly re-elected. The twelfth vacancy was filled by Mr. Robert Dorman (Labour), who takes the place of Col. R. D. Perceval Maxwell, who recently met with a serious hunting accident and did not seek re-election. Mr. T. E. Alexander (Independent Unionist), who was nominated, only received the vote of one member (equivalent to 100 votes).

FREE STATE REVENUE.

FIGURES FOR ELEVEN DAYS.

The first Revenue Return of the Free State for the second quarter of the financial year was issued in last night's *Gazette*. The figures are for eleven days, ending July 11. From the 1st of April the comparisons with the same period of 1924 are:—

Revenue.		Expenditure.	
1925 ...	£7,011,582	1925 ...	£6,021,241
1924 ...	7,266,280	1924 ...	5,995,916
Exchequer Balances.			
1925 ...			£2,601,033
1924 ...			4,005,856

The revenue for 11 days shows a fall of £266,174 compared with the first 12 days of July, 1924. Income Tax is £135,000 lower, Excise £75,000 less, and Motor Tax is £9,000 below the 1924 total. The following are the comparative figures:—

	11 Days ending July 11, '25.	12 Days ending July 12, '24.
REVENUE.	£	£
Customs	191,000	215,000
Excise	75,000	150,000
Motor Tax	5,000	14,000
Estate Duty	20,000	27,000
Stamps	20,000	30,000
Income Tax	103,000	339,000
Corporation Tax.	10,000	16,000
Excess Profits ...	...	...
Post Office	...	...
Land and Sundry	4,911	5,811
Other Receipts..	21,905	22,179
Total	550,816	816,990
EXPENDITURE.	£	£
Central Fund ...	15,028	25,041
Supply Services..	...	...
Total Expend..	15,028	25,041

The revenue for 11 days of July was £82,030 less than in the ten days ending June 30, 1925, the principal decline being in Income Tax, £102,000. Expenditure was about £10,000 less at £15,028.

EXCHEQUER BALANCE.

The "other receipt" was £18,000 from Savings Certificates, and the "other issue" £10,000 under the Unemployment Insurance Acts. The balance of receipts £543,788, added to the Exchequer balance of June 30, brings that figure up to £2,601,033 on July 11, as compared with £4,605,856 on July 12, 1924.

[The official figures will be found on another page.]

CANADA'S HIGHEST MOUNTAIN.

VANCOUVER, B.C., Tuesday.

A party of six mountaineers, commanded by Captain A. D. McCarthy, report a successful ascent of Mount Logan, 19,850 feet high, situated in Yukon territory. This is the highest Canadian peak, and had not been scaled before.—(Reuter.)

AGREEMENT ON CHINA.

TRIPLE PACT.

BRITAIN TO ABIDE BY VERDICT.

IRISH TIMES FOREIGN SERVICE.
(FROM OUR OWN CORRESPONDENT.)
SWAMPSCOTT (MASS.), Tuesday.

By entering into an understanding with Great Britain and Japan, President Coolidge believes that the United States Government has taken the necessary steps to avert a crisis in China. The agreement between the three nations, it is reported, provides that Great Britain shall abide by an impartial verdict on the Shanghai riot cases, even to agreeing to the dismissal of British officials, while the United States agrees not to insist upon immediate action on the question of extra-territoriality.

The agreement is expected to result in the ending of the strike against foreigners in China and a sane consideration of tariff problems by the signatories to the nine-Power treaty.

SHANGHAI STRIKE.

STATUS OF FOREIGNERS.

IRISH TIMES FOREIGN SERVICE.
FROM OUR OWN CORRESPONDENT.
SHANGHAI, Tuesday.

Chief interest in the Shanghai situation revolves around the controversy between the Peking Diplomatic Body and the Shanghai Municipal Council regarding the right of the Diplomatic Body to coerce the Shanghai Council, which is elected by foreign taxpayers.

The Chinese charge the foreigners in Shanghai with attempting to set up an independent State not responsible to foreign Governments.

The British, Americans, and Japanese claim that the rights of foreign citizens to elect municipal officers shall not be restricted by foreign or Chinese officials; but the other side claims a right to remove such officers at will.

The municipal officers themselves claim that neither the Powers nor the Chinese have any more right to interfere in the Shanghai settlement than a British Lord Lieutenant of a county has to remove a local mayor.

Foreigners in Shanghai point to the treaties of 1854 and 1863, giving the right to form a city Government responsible only to the foreign taxpayers. The Shanghai foreigners are chiefly British, American and Japanese, and they claim that the Latin Powers, led by France, are seeking to curry favour with the Chinese by destroying the independence of the international settlement. Hence they are determined to fight to the last ditch to preserve the right of self-government. The Chinese are equally determined to break down the independence of the settlement, and their latest move is to attempt to isolate the British and bring them to terms by the trade boycott.

As the chief British interest in China is centred in Shanghai, British subjects as well as the Government recognise that a revision of the Shanghai status means a break in Britain's superior position in China.

A new interest was introduced into the Shanghai strike to-day, when the student labour unions distributed handbills containing translations from an American paper, *The Daily Worker*, entitled "Get out of China." There is no change in the general Shanghai strike situation, the workers claiming that they have received a fresh supply of funds from the Peking Government.

IMMODESTY IN DRESS.

THE POPE'S CRUSADE.

IRISH TIMES FOREIGN SERVICE.
FROM OUR OWN CORRESPONDENT.
ROME, Tuesday.

Pope Pius the Eleventh is taking the occasion of the Holy Year, with its expected three million pilgrims, to preach a crusade against immodesty, especially in the manner of women's dresses. Pilgrimage after pilgrimage has heard the Pope emphasise his views of women's mission in modern society, especially her influence in discouraging immodest fashions. In recent audiences, one of which was composed of 30,000 pilgrims—mostly young girls—the Pope entreated them to start a crusade against immodest clothes and for the restoration of Christian modesty.

To a pilgrimage from Carthage, Africa, the Pope complimented the women of Carthage for what they had accomplished in their diocese, "where naked legs and arms are never seen." He reminded them that when he was Archbishop of Milan he made it a rule never to receive at his house or in his churches women who failed to conform to his strictures concerning dress. "At first," continued the Pope, "everyone protested, but afterwards all were satisfied, and I have received congratulations even from Protestants."

The Pope's announcement is the climax to a crusade which the Cardinals and Bishops have carried on recently.

THE PRINCE'S TOUR.

BUILDING BURSTS INTO FLAMES.

FROM THE PRESS ASSOCIATION'S SPECIAL CORRESPONDENT.
KAFUE, RHODESIA, Tuesday.

An exciting incident occurred during a luncheon to the Prince of Wales at the Kafue Agricultural Show to-day. Flames were seen to burst from a large native wood and grass structure reserved for children. The Prince joined in the rush of settlers to extinguish the flames. The children were at soup, and when they saw the grass wall of the building alight they walked out, with all their belongings, in perfect order. In three or four minutes the whole building was levelled with the ground.

SCAPA FLOW SCUTTLING.

ANOTHER GERMAN DESTROYER RAISED.

The fifteenth German destroyer sunk in Scapa Flow was raised last evening and towed into Mill Bay. The vessel, the G 86, had been lying under a vessel which was raised at the beginning of the month. The salvage operations have been going on for the past four days.

The surrendered German High Seas Fleet was scuttled by the German skeleton crews in Scapa Flow on June 21, 1919. There are eleven more vessels to recover.

BISHOP ON TRIAL.

ALLEGED MISUSE OF CHARITY FUNDS.

IRISH TIMES FOREIGN SERVICE.
FROM OUR OWN CORRESPONDENT.
COPENHAGEN, Tuesday.

It is expected that the jury will give their decision in the trial of the Danish Bishop, Anthony Bast, who is accused of misusing charity funds for his own private use, within the last few days. It is generally believed that Bishop Bast will be convicted. Apparently this is also the opinion of Bishop Bast's supporters, as they are pleading on behalf of the Bishop to the Churches in Norway, Sweden, and Denmark, asking them to establish a committee to interfere, which is an attempt to influence the Danish Court authorities. The Norwegian Church delegates in recent assembly agreed to the request, but the Danish and Swedish delegates have refused to take any action before the Danish jury renders its decision.

The St. Paul's Cathedral Preservation Fund last night reached a total of £249,384 12s. 5d.

LATE NEWS.

INDUSTRY AND TRADE.

A VALUABLE REPORT.

In a leading article *The Times* observes:—The trade returns for the first six months of the year afford fresh and conclusive proof of the urgent need for revival in the export trade. The figures for June finally dispose of the complacent hope that the apparent adverse balance does not, in fact, represent an actual margin against this country when all those items that are usually classified as "invisible exports" have been taken into consideration. It is still to be hoped that the trade of the next six months will show more satisfactory results, but the returns for the half-year cannot fail to give rise to anxiety.

If the causes which have brought about the present position were generally understood, there would be more hope of a universal effort to meet the economic difficulties that confront the country. It was, in fact, to supply this very need that the Committee on Trade and Industry was appointed a year ago, and last night a valuable preliminary volume was issued on the subject of overseas markets.

Proceeding, *The Times* adds that the Committee have grouped the factors responsible for the decline in British trade under three principal heads. The first is the diminution of purchasing power abroad; the next is the development of local manufacture abroad; the third is the displacement abroad of British goods by those produced in other countries. It is reassuring to learn that the first factor is of diminishing importance. Complete recovery cannot be expected until political and financial conditions in the chief countries of the world are definitely stabilised and a return of confidence makes terms of credit easier, but it is at least satisfactory to know that progress is being made in this direction. Under the second heading some startling figures are given. Thus the number of cotton spindles in Japan, China, India, and Brazil in 1913 was about 10,000,000; in 1924 the number had risen to nearly 18,000,000. Again the annual production of steel before the war in Japan, China, India, and Australia was 360,000 tons; in 1922 it was 858,000 tons. And there is no reason to suppose that this tendency will be reversed.

The report lays emphasis on the harmful effect of uncertainty resulting from import restrictions and the delays and difficulties which they cause, and deplores the increasing tendency to give preferential treatment to national ships. In conclusion, a useful corrective is administered to those who argue that the present conditions are transitory.

CABINET AND NAVY.

THE QUESTION OF NEW CONSTRUCTION.

The Cabinet at its meeting this morning will have under consideration the report of the Sub-Committee which was set up under the Chairmanship of Lord Birkenhead to go into the whole question of new construction for the Navy, says *The Times*. The Liberals have selected the Navy Vote for discussion to-morrow, but it is very doubtful whether by that time the Government will be in a position to make any statement on the subject. The matter is one of such grave importance, covering as it does the whole question of new warship construction for the next ten years, that it is probable that more than one sitting of the Cabinet will be necessary before a decision can be arrived at.

It is realised, both by those who support the demand of the Admiralty and those who think the function of the Treasury should be to exercise the strictest economy, that the actual amount of the supplementary estimate, which will have to be presented this year. Whether any part of the programme is accepted is of minor importance compared with the question of the burden which will fall on the nation in future years, when the actual building is in progress.

LORDS AND IRISH CLAIMS.

The Times says:—Lord Arnold, Lord Lansdowne and Lord Dunsfort are among those who will take part in the resumed debate on Lord Selborne's motion dealing with the Irish Loyalists' claim for compensation in the House of Lords this afternoon. It is understood that if the Government's reply is not satisfactory, the motion for the appointment of a Committee of Inquiry will be pressed to a division.

THE CHARGE AGAINST MAJOR SHEPPARD.

Alluding to the inquiry to be made by the Home Office into the withdrawal of the charge of theft against Major Robert Osborne Sheppard, D.S.O., the Deputy Assistant Director of Ordnance Services of the London Command, at the Old Bailey on Monday, the *Daily Mail* says:—The War Office has asked Major Sheppard to have duplicates of the papers of the case in his possession prepared for submission to the Army Council. Copies of the police documents, it is understood, have also been asked for. As a soldier, Major Sheppard is prohibited by Army Regulations from making any public statement.

TRADE AND INDUSTRY.

The *Daily Telegraph*, dealing with the report of the Committee on Trade and Industry just issued, and referring particularly to British overseas trade and foreign competition, says:—We must anticipate more and more difficulty in selling our goods in old-established markets, and even in our home market the British manufacturer will be confronted with keener competition than before the war. On the other hand, though the Dominions defend their local industries with tariffs, they give us advantages which they extend to none of our rivals. Apart from these general considerations, the burden of the Committee's report is that it is essential that all concerned should strive with all their power to accommodate their outlook, their methods and their organisation to the changed and changing conditions of world trade.

THE CHINESE DISORDERS.

While there is little if anything to indicate that the ferment in China is abating, there is an improvement in conditions at Hong Kong, where the numbers returning to work, and applying for work, are increasing (says *The Times*). It cannot, however, be presumed that the end of the strike is in sight.

Another Bolshevist agent has been arrested at Shanghai on the charge

INDIAN REFORM.

NEW CONSTITUTION PROPOSED.

FROM OUR SPECIAL REPRESENTATIVE.

LONDON, Tuesday.

Mrs. Annie Besant arrives in London from India on Saturday with the draft of a new Indian Constitution, which she will submit to Lord Birkenhead, Secretary of State for India.

Lord Birkenhead's statement in the House of Lords recently, that a Constitution "carrying a fair measure of general agreement among the great people of India" would receive the most careful examination by the Government of India and himself.

Mrs. Besant is bringing a document drafted by the Indian National Convention, formed in 1924, with the object of "framing a Constitution for India which will place her on an equality with the other free nations in the Commonwealth in external affairs and establish within India a Federal Central Government and Provincial Governments." The President of the Convention is Sir T. E. J. Bahadur Sapru, ex-member of the Viceroy's Executive Council and India's representative at the Imperial Conference in London in 1923. He acted as intermediary in the futile negotiations with Gandhi in 1920 and 1921. The Vice-President of the Convention is the Right Hon. Srinivassa Sastri, who signed the Versailles Peace Treaty for India and represented India at the Washington Armament Conference. Mrs. Annie Besant is the General Secretary.

The first draft of the Constitution was drawn up last year and was submitted to all elected members of the various Indian legislative bodies. Then it was re-drafted. The document provides universal sufferage on the age of 21. Special qualifications for the Legislative Assembly, the supreme legislative body, include the possession of an income of 50 rupees monthly or a yearly land tax on the same amount, and the owning or the occupation of a house or apartments with an annual rental of 75 rupees.

It also provides for elected councils for villages, sub-districts, districts and provinces, making each unit autonomous, so far as its internal affairs are concerned.

NORTH INFIRMARY, CORK.

HOUSE SURGEON APPOINTED.

At a meeting of the Committee of Management of the North Charitable Infirmary, Cork, yesterday, there were three applications for the position of house surgeon, two being from women practitioners.

Professor Pearson explained that all three were pupils of his own, but he believed that a woman doctor was at a distinct disadvantage in certain cases that came to the institution, and he thought that it would be better for the institution if the house surgeon was a man.

The three candidates were proposed, and it was argued in support of the female applicants that women doctors had already been employed in the institution and had treated cases of all kinds in a highly satisfactory manner.

Professor Pearson explained that he had refrained from developing his argument against women doctors from purely delicate motives. He then dealt in detail with the classes of patients which he considered that a woman doctor, though competent as a doctor, should not be asked to treat.

Ultimately Dr. Mortimer O'Sullivan, of Mallow, was appointed by a majority of one over Dr. Hannah Byrne, Dripsey, the voting being 13 against 12. The third candidate was Dr. Mary R. O'Callaghan, Old Blackrock road, Cork.

CORPORATION EMPLOYE'S DISMISSAL.

SWORN INQUIRY AT LIMERICK.

A sworn inquiry was held in the Town Hall, Limerick, yesterday by Mr. A. Hegarty, Local Government Inspector, relative to the circumstances under which the late Corporation dismissed Mr. P. Walshe from his position as resident engineer at the Clareville Waterworks.

Mr. J. J. Peacock, City Surveyor, gave evidence that Mr. Walshe entered the service of the Council in August, 1922, and shortly after friction arose at the works between him and two labourers, named Thomas Ryan, junior, and Thomas Moore. This continued until the Waterworks Committee and the witness were obliged to take action, as they were frequently engaged in adjusting disputes at the works. On his recommendation Mr. Walshe was dismissed, and the others were disemployed by him.

Replying to Mr. H. O. B. Moran, solicitor for Mr. Walshe, the witness said that there were armed raids on the waterworks a couple of years ago. The original cause of the trouble was principally in connection with the employment of men by Walshe to do casual work at the filter beds who were not members of the Corporation Employees' Society, to which Ryan and Moore belonged.

In his evidence Mr. Walshe said that any complaint of insubordination made by him to the Corporation was not acted upon.

The inquiry was adjourned.

KINGSTOWN ROAD SCHEME.

At a meeting of the Kingstown Urban Council last night a resolution, proposed by Mr. C. Smith, was passed instructing the Town Surveyor to prepare plans and estimates for widening the road on Dun Laoghaire hill, and asking the Local Government Department the amount available or in contemplation for road improvement schemes, and the Tramways Company the amount that they would contribute towards the scheme. He said that the contributing bodies to the scheme would be the Corporation, the Urban Council, Miss Agnes O'Farrelly and the Dublin Roads Board and the Tramways Company.

Mr. M. P. O'Donnell described the hill in its present condition as a regular death trap.

THE LATE MR. WALTER COLEBORN.

The remains of Mr. Walter Coleborn, who died on the 10th instant, of fracture of the skull, the result of a fall, were buried on Sunday last in the family burying ground at Dunlavin. Mr. Coleborn, who was still in his thirties, had built up a flourishing motor business at Dunlavin.

There was a very large attendance at the funeral. The remains were borne to the graveside by Mr. Coleborn's employés, the coffin being covered with flowers.

DYESTUFFS INDUSTRY.

In his presidential address to the Society of Chemical Industry, at Leeds yesterday, Mr. Uglow Woolcock pointed to the danger of Germany's ultimately regaining her pre-war position in the dyestuffs industry. This need not happen, provided that the danger was recognised in time. Two courses were open to them. They could make an agreement with Germany, Switzerland, or America, and endeavour to maintain their position, the agreement being between the whole industry in each country. The alternative was to continue the protection now in force.

SPANISH RANCHER KILLED IN MEXICO.

MEXICO CITY, Tuesday.

Bernard Martinez, a Spaniard, has been killed by agrarians at his ranch in the State of Durango. Martinez, according to the reports, had offended an agrarian, who gathered together a number of companions, besieged the ranch, and shot the Spaniard dead before the Government troops sent to his rescue could reach the ranch.

How to Keep Cool

All who suffer from the heat should add a few drops of

CONDY'S FLUID

to the Daily Bath. A "Condy's Fluid Bath" imparts a delicious & lasting sensation of Coolness, Freshness and Purity. It cools, strengthens and invigorates the body and braces the nerves. The Cooling effect is Simply Magical, it is so very lasting.

Insist on having Condy's Fluid. Refuse substitutes of all Chemists.

CONDY'S FLUID CO., Gosvell Rd. London.

MISSING COUNTY RATES.

TWO COLLECTORS SENT TO JAIL.

At the Waterford Circuit Court yesterday, before Judge Sealy, Thomas F. V. Higgins, rate collector for Waterford County Council, pleaded guilty to embezzling sums of money, the property of the Council, between October 1st, 1922, and 3rd June, 1925, amounting to £2,400.

Patrick Ryan, another rate collector of the Council, was indicted on three counts, and pleaded not guilty to embezzling on various dates between October, 1924, and February, 1925, sums amounting to £316.

The evidence for the prosecution showed that the defendants received moneys from various ratepayers in respect of rates, and that these sums had not been accounted for in the defendants' books when they were handed over for examination by County Council checkers.

The defence urged the extreme difficulty that existed in regard to the collection of rates from 1918 to 1925, and medical evidence showed that Ryan suffered from insomnia and neurasthenia, and that within the last six months he had had cardiac failure.

Ryan was found guilty on two counts by the jury.

O'Higgins was sentenced to twelve months' and Ryan four months' imprisonment.

Mr. Justice Sealy said that rate collectors in this county regarded their position and the handling of public moneys with a certain amount of looseness. Moneys received as rates were put to this and that use while in their hands, instead of being at once lodged to the credit of the County Councils.

GERMANY'S TRADE.

COMMERCIAL TREATIES WITH BRITAIN AND AMERICA.

BERLIN, Tuesday.

The Foreign Affairs Committee of the Reichstag, in the presence of Herr Stresemann, the Foreign Minister, to-day dealt with the Anglo-German Commercial and Shipping Treaty and the German-American Commercial Treaty. At the request of German Nationals, both Treaties were referred to the Commercial Committee of the Reichstag.

In the case of the Anglo-German Treaty the German Nations's demanded that before the discussion of the Treaty the Commercial Committee should prepare an exhaustive report of the preferential tariff existing between Great Britain and her Dominions. The Committee further recommended the Government to open forthwith negotiations with Great Britain for the purpose of extending the commercial agreement to the former German Colonies.

The *Vorwaerts* utters a warning against delaying the ratification of the Anglo-German Treaty, as such a step, it contends, would not only worsen the position of Germany's trade, but seriously jeopardise the results hitherto achieved commercially.

The journal characterises the German Nationals' attitude as a fresh intrigue against Herr Stresemann, whose foreign policy they abhor.

To-night's Radical Press once again speaks of the "Stresemann crisis, originated and only propagated by the German Nationals, who believe that they are unable to assume responsibility for the foreign policy of Herr Stresemann, especially as regards the security pact."

NEWSPAPERS TO STRIKE.

NOVEL PROTEST AGAINST EGYPTIAN PRESS LAW.

CAIRO, Tuesday.

There is much agitation in Press circles owing to the tightening of the law in regard to editors and proprietors of newspapers. At a protest meeting, held last evening, it was decided to call a strike on July 16 for one day only. Five newspapers reserved their decision in this connection, but they all unanimously protested to the Government, and requested the King to abrogate the law.—(Reuter.)

WINKING IN COURT.

JUSTICE'S SHARP REBUKE TO WOMAN WITNESS.

James Donohue, a labourer, was committed for trial at Ballyjamesduff, Co. Cavan, yesterday, on a charge of stabbing John Leahy, a farmer and publican, of Kilnaleck.

Leahy was driving with his wife on May 22nd when, it was alleged, he was attacked by the accused man and wounded on the face and body. The broken blade of a penknife was afterwards discovered in the collar of Leahy's overcoat.

Several witnesses for the prosecution proved hostile and were cross-examined by the police superintendent. The Justice observed Mrs. Leahy winking at some one in the body of the court, to which she was giving evidence, and remarked that she "belied her apparent respectability."

You show an utter disregard for the value of an oath and the value of your evidence," he said to the witness.

ILLNESS OF CANADIAN CARDINAL.

QUEBEC, Tuesday.

Cardinal Begin, the Roman Catholic Primate of Canada, who is 85 years of age, is lying seriously ill after an operation for uremia. The Last Sacrament and Extreme Unction were administered during the night.

[Cardinal Louis Nazaire Begin was born at Levis, Province of Quebec, the son of Charles Begin, a farmer, and was educated at Laval University and in Rome. He was ordained in 1865, and from 1868 to 1884 was Professor of Theology at Laval University. He was made Bishop of Chicontimi in 1888, Titular Archbishop of Cyrene and Coadjutor (1891) to Cardinal Taschereau, whom he succeeded as Archbishop of Quebec in 1898. He was created a Cardinal Priest in 1914, being the second Canadian Cardinal.]

LATE LORD MILNER'S ESTATE.

The Right Hon. Alfred, Viscount Milner, K.G., G.C.B., G.C.M.G., of Sturry Court, near Canterbury, at one time assistant editor of the *Pall Mall Gazette*, Private Secretary to Lord Goschen (when Chancellor of the Exchequer), Under Secretary for Finance in Egypt, Chairman of the Board of Inland Revenue, and High Commissioner for South Africa, and Governor of Cape Colony, Secretary for War during part of the war period, and later Colonial Secretary, a director of the Midland Bank, and on the London Board of the Northern Assurance, and a trustee of the General and Commercial Investment Trust, Ltd., who died on May 13 last, aged 71 years, left estate of the gross value of £45,868, with net personalty £32,164.

AMERICAN VISITORS TO KILLARNEY.

The Knights of Columbus, who arrived in Queenstown on Saturday from Chicago on their way to Rome, reached Killarney by special train on Monday morning, and have been visiting the lakes, the Gap of Dunloe, Muckross, Dinis and other places in the district. They will leave Killarney this morning for Dublin. The visitors express themselves well pleased with the travelling and hotel arrangements, and are delighted with the beauties of Killarney. They were accompanied from Cork to Killarney by Mr. Nolan and Mr. Elliott, Great Southern Railways, Kingsbridge; Mr. F. P. Young, the Chicago Tourist Office; Senator Moran, Irish Tourist Development Association, and Mr. D. P. Buckley, London North-Western Railway Company.

CORK COUNTY BOARD OF HEALTH.

The first meeting of the new County Board of Health, appointed by the Cork County Council in accordance with the terms of the 1925 Local Government Act, was held yesterday, and Mr. Broderick, Queenstown, was unanimously elected chairman, and Mr. C. O'Callaghan, Kanturk, vice-chairman.

It was decided to obtain returns for next week showing the financial position of each Rural Council.

DEATH OF PANCHO VILLA.

Pancho Villa, the flyweight champion of the world, died in a hospital at San Francisco yesterday following an operation on his jaw.

HIGHLAND SHOW.

THE CHAMPIONSHIPS.

(FROM OUR SPECIAL CORRESPONDENT.)

GLASGOW, Tuesday.

The first day of the Highland Society's Show in Bellahouston Park, Glasgow, has been highly successful. There is a splendid display of shorthorn cattle, and the male championship has gone to Mr. W. S. McWilliams' second prize old bull at the Royal Show. The reserve has fallen to Mr. John Heaton for a yearling which stood second at the Royal Show. The general outside favourite in yearlings was Mr. A. J. Marshall's reserve champion at Chester. If he had won in his class he might have been given the championship.

The female championship went to Dr. Kennedy Dalzell for a pretty roan member of the Eliza family. Here again the outside favourite was Lord Lovat's two-year-old heifer, a Lavender of rare character and beautiful stripes. The choice for the supreme championship was Mr. McWilliams' bull, and Mr. Dalziel's heif was placed reserve.

In the Aberdeen-Angus section the classes for two-year-old cows and cows four years old were remarkably good, the leading three in each being the best that show-goers have seen for a long term of years. The championship for the breed has gone to Mr. J. Ernest Kerr for Jeka Erica, the winner at Perth as a two-year-old, and the reserve has fallen to Sir George Macpherson Grant's seven-year-old Jorum Ballindalloch, entered at extra stock. In the regular classes the special for the best male has gone to the Forfarshire breeder, Mr. J. H. Pattullo, for the four-year-old, Pan of Chilworth.

It is rather curious that no cows in milk are forward in Ayrshires. Taken otherwise, the display of the noted dairy breed is very good, the leading winners in females being Mrs. McAlister, Mr. A. Y. Aiken, Mr. Thos. Barr, the Hon. Godfrey Corbett, Sir Hugh Shaw Stewart, Mr. Quainton Dunlop, and Mr. James Howie. Mr. Howie's grand bull Hotsland Dupicate has held on his victorious way in a sense, but has been only reserve here for the best Ayrshire. The supreme championship has gone to Mrs. McAlister's beautiful with-calf cow, Snow Queen 2nd.

The male championship in Clydesdales has gone to Messrs. Templeton's high-priced stallion, Benefactor; the reserve falling to Mr. James Kilpatrick's yearling which won the special at the Royal Show.

On the female side the championship goes to Mr. Kilpatrick's Craigie Ella, and her reserve is Messrs. Templeton's brood mare, Gladys.

Irish breeders of white Ulster pigs have been very highly complimented on the display which their breed has made at this Show. The championship has gone to Mr. James Short, of Woodpark, Co. Tyrone.

A NEW ALLIANCE.

GERMAN AND FRENCH CHEMICAL FIRMS.

IRISH TIMES FOREIGN SERVICE.

FROM OUR OWN CORRESPONDENT.

BERLIN, Tuesday.

Negotiations have been opened between French and German interests for co-operation between the great chemical firms of the two countries. The German firms first attempted to enter into negotiations with the big British chemists, but they were unsuccessful.

Following the success of the steel and iron agreement between the French and German interests, German chemists determined to turn to France after their failure with the British chemical interests. Business leaders interested in the movement declare that they see in the drawing up of commercial agreements better guarantees against future conflicts than even those provided by the proposed security pact.

FUNERAL OF MR. A. J. BLAYNEY.

The funeral took place yesterday from the chapel of the Master Mercers' Hospital, Dublin, to Glasnevin Cemetery of the late Surgeon A. J. McAuley Blayney, who died suddenly on Sunday last.

The remains were borne to the chapel by members of the resident staff of the hospital and received by the Rev. R. Concannon, chaplain.

Requiem Mass was celebrated by the Very Rev. D. MacNevin, St. Andrew's, Westland row, followed by the Absolution, pronounced by the Rev. Father MacNevin, assisted by the Rev. Father Concannon.

The coffin was borne from the chapel by Surgeon Barniville, Dr. McErlean, Mr. McAuley, Dr. Farnan, Mr. Smith and Mr. Gumley.

Among the clergy present were—Monsignor F. J. Wall, P.P., V.G. (Haddington road); Monsignor William F. Staddman, C.S.Sp.; the Very Rev. J. G. O'Reilly (Rathmines, Pro-Cathedral); the Very Rev. T. A. Finlay, S.J.; the Very Rev. P. Finlay, S.J.; the Rev. J. J. Dempsey, P.P. (Clontarf); the Rev. H. Fegan, S.J. (Milltown Park); the Rev. J. Moran, C.C., Cork; the Rev. G. Gough (the Rev. Dr. Young, C.C., Aughrim, Wicklow); the Rev. J. Ryan, the Rev. J. McArdle, C.C. (Pro-Cathedral); the Rev. P. Dunn (Archbishop's House); the Rev. P. Flynn, the Rev. W. Burke, the Rev. H. O'Gorman, C.C. (St. Joseph's, Berkeley road); the Rev. J. McInerney, O.P. (St. Saviour's); the Rev. George O'Sullivan, C.M. (St. Peter's, Phibsborough); the Very Rev. M. J. Downey (Blackrock College); the Rev. E. Cullen (University College); the Rev. P. Kelly, Summerhill College, Sligo); the Rev. E. G. Dillon, O.C.C. (Anagh, r street); the Rev. Joseph Dwyer (University Church), the Rev. A. Moriarty, C.C. (St. Agatha's); the Rev. J. Canon Sheridan, C.C. (Columcille's, Merrion road).

The general attendance included—The Right Hon. James McMahon, Dr. William McGorian, Belfast; F. J. Brady, solicitor; Dr. R. Joyce, J. J. O'Neill, Alderman Corbett, Alderman Kennedy and Mrs. J. M. O'Sullivan, Professor E. McLoughlin, Surgeon and Mrs. Barniville, Dr. P. Sheridan, Dr. and Mrs. Sheridan, Dr. and Mrs. F. Dempsey, Sir Joseph Glynn, Sir William Taylor, Sir Thomas Myles, Sir W. Sharpe, Dr. J. C. Irwin, Dr. E. J. Glynn, R. A. Stanley, F.R.C.S., Sir Andrew Horne, M.D., Dr. and the Misses Farrell, Dr. Coffey, President, University College; Dr. Dr. Cannon, Dr. J. S. Macnie, F.R.C.S., Dr. Patrick Kelly, Miss Agnes O'Farrelly and Miss Ella O'Farrelly, F. J. Magan, Dr. P. T. McArdle, Dr. P. J. Keogh, T. S. McCann, K.C., T. S. McCann, junior, B. L., McCann, Dr. and Mrs. Fanain, Dr. V. McAllister, Dr. H. F. McAuley, J. W. Bacon, Dr. Barniville, Dr. C. Robinson, Dr. J. Kelly, F. J. Magan, solicitor; W. J. L. Barniville, Joseph Maguire, Commandant T. J. R. Maguire, A.M.S., Dr. J. A. Geraghty, W. O'Brien, Sheehan, M.P., Fitzsimons, R. M. Eaton, E. McGrath.

The resident staff of the Master Hospital in attendance included Dr. Grimley, Dr. Mahoney, Dr. Fanning, Dr. Doherty, Dr. M. G. B. Hayes, Messrs. J. A. Byrne, Dr. J. O'Carroll, J. F. Fitzpatrick, D. G. Geraghty, S. F. Cullen, etc.

THE METHODIST CHURCH.

The annual conference of the Wesleyan Methodist Church of Great Britain and Ireland, which meets this week in Lincoln, consists of six hundred members, one half being ministers and the other half laymen elected by the district synods. The President Designate, who enters upon his presidential year at the first session of the conference, is the Rev. J. H. Ritson, the senior secretary of the British and Foreign Bible Society.

It is indicative of very cordial relations between the various Churches in Lincoln to find that the Bishop of Lincoln and Mrs. Swaine are entertaining at the Palace, for the fortnight during which the conference lasts, seven of the ministerial representatives of the conference. The Archdeacon, the Bishop's chaplain, and other dignitaries of the diocese are also entertaining ministers.

Irish Methodism will be represented at the conference by its ten ministers who are members of the Legal Hundred—the Rev. F. B. Cullen, President of the Methodist Church in Ireland; the Rev. J. M. Alley, the Rev. W. B. Budd, the Rev. W. J. Christie, the Rev. W. Corrigan, the Rev. J. Kirkwood, the Rev. H. McKeag, the Rev. J. W. Parkhill, the Rev. R. M. Ker and the Rev. W. H. Smyth; and also by the elected representatives of this year—the Rev. J. C. Robertson, the Rev. B. Brooke Morton, and Lady Anderson, of Londonderry.

A missionary summer school was held recently in Portrush. Fifty young people attended, and the week's missionary study and fellowship was greatly enjoyed by every member of the school. The Rev. W. H. Budd, of Dublin, was president. A series of lectures on the missionary implications of the Old Testament was delivered by the Rev. A. McCrea, of Belfast. Mr. J. Deaville Walker, of London, publications editor of the Wesleyan Methodist Missionary Society; the Rev. C. Deane Little, of China, and the Rev. W. E. Morley Thompson, of the West Indies, also took part in the work of the school.

MUNICIPAL RIVALRIES IN MEXICO.

MEXICO CITY, Tuesday.

Despatches from Monterey, in Nuevo Leon, state that one man has been killed and three have been wounded in fighting between rival groups anxious to get control of the municipal government.—(Reuter.)

HAMPERED INDUSTRY.

LARGESSE FOR IDLENESS.

Industry in its precarious state, is not satisfied that the Government appreciates its critical condition, said Colonel Vernon Willey, President of the Federation of British Industries, at a meeting of manufacturers at Leeds yesterday. Industry had been looking for "refined economy," instead it was threatened with heavy additional burdens.

Discussing the difficulties with regard to European trade, Colonel Willey said that an unshakeable confidence in our ability to win through might justify mortgaging the future for the present. Might they not acquire prosperity on the hire-purchase system from the United States. While dollar credits lay untouched our works lay idle, and we were hardening prosperity with the dead weight of interest charges on accumulated largesse for idleness, which meanwhile demoralised our workers.

SUNDAY DRINKING.

GALWAY PRIESTS' PROTEST.

A recent general meeting of the priests of Clonfert, Co. Galway, held in St. Joseph's College, Ballinasloe, passed a resolution strongly condemning the suggested general opening of publichouses on Sunday.

The meeting held that there were far too many facilities in Ireland at present for getting intoxicating drink, and that the universal Sunday opening would be a national disaster.

The Most Rev. Dr. Dignan, Bishop of the diocese, presided at the meeting.

SHOP HOURS ACT.

UNION'S FEARS REGARDING ENFORCEMENT.

The new Shop Hours Act, which will be effective in Dublin City and townships on the 18th inst., was discussed at a recent meeting of the Distributive Workers and Clerks Union.

The General Secretary (Mr. L. J. Duffy) advised the members to be prepared for any eventuality. The local authorities in many districts, he said, had been lax in the enforcement of the previous legislation, and if it were necessary to compel them to enforce the Act the Union must be prepared to appoint inspectors for that purpose. The Union might have to fall back upon its own resources, as the Minister for Local Government, on the contrary, was inclined to be hostile. Dail against the bill, and could not be regarded now as enthusiastic in the matter.

FROM THE LEGAL DIARY.

LAW NOTICES—Wednesday, July 15, 1925.

COURT OF CRIMINAL APPEAL—THOMAS MACDONAGH (the Supreme Court of Justice).—At 11 o'clock—For Motion—Application of Attorney-General v. James Murray, Co. County Court Judge, Kerry.

KING'S BENCH—PRIMROSE—DREAM (Chief Justice—In Lunacy—Before the Examiner, at 11-30 o'clock—Ward—Re Rogers and Wilkinson (L.), at 11 o'clock—Before the Chief Justice's Chambers.—Before the Chief Clerk, at 11.30 o'clock—Keogh, a solicitor.—Motion for order for minors.

IN ARD-CHURIT BHEITHEANNAIS (the High Court of Justice.—In Court 1, at 10.30 o'clock—At Chancery—Bellew v. Sanford, at 11 o'clock—Actions—Dunneky v. Sutton; O'Donohue v. Roche. For Witnesses—Jury Actions—Hoban v. Kelly.

In Court 2, at 11 o'clock—Actions—Dunnes v. Jones; Kane v. Murray. For Thursday, 16th July. Action—Redmond v. O'Sullivan.

In Court 3, at 11 o'clock—Exparte Motions. On Notice. Orr and Co., Ltd., v. Dublin Coal and Chapman and Chapman, Ltd., v. Wicklow U.D.C.; Gleeson v. Bartholomew.

In Court 3 (at conclusion of application in the Supreme Court of Attorney-General v. James Murray, Circuit Appeals—Western Circuit—Warde v. O'Mahler; Foley v. Dalton; Dalton v. Dalton; Geraghty v. Meehan v. M'Donnell; M'Donnell v. Meehan; Joyce v. Heffernan Flanagan v. Tyrrell; Connell v. Kenny; Burns v. Brennan; Kelly v. Kelly; Keane v. Hearn; Power v. M'Hugh; Puddin v. Clarke; Quinn v. Meaghan; Meaghan v. Smith; Greene Finn v. O'Mahler; Flannery v. G.S. and W. Ry.; M'Glanchlin v. Gavin; M'Tigue v. Purcell; Smith v. Gilmore; Courtney v. Dolan; Brennan v. Stunton; Campbell v. Clarke; Gallagher v. Maledy; Gilmartin v. M'Donnell; Cowley and Muldoon v. Ormsby; Loughlin v. Hughes; Quinn v. Mayo Board of Health; Kinsella v. M'Cabe; Robinson v. M'Dermott; Fallen v. Brosnan; Byron v. Finnegan; Powell v. Hussey; Barry v. Purcell; Sweeney v. Dolan; Brennan v. Heather v. Galway County Council; Kelly v. Finan; O'Neill v. Corcoran and Cox v. Kelly; Kelly v. Finan.

TRIALS BY JURY.—In Court No. 4, at 11 o'clock—Non-Juries—Thompson's Motor Car Co., Ltd., v. Mooney (jewellery); the same v. Jackson (motor car); Fitzpatrick Bros., Ltd., v. Cunningham (goods sold); Haynes and Sons v. Wilson and anor. (possession); Hamilton and Son v. Fagan (goods sold); Moller, Carroll and Co. v. the Atlas Transport and Supplies Co., Ltd. (money due).

ADMIRALTY.—In Court No. 1, at 11 o'clock—Exparte Motions—Attalcoinget Transmatis v. MacNaughton and Son, Ltd.

DAIL EIREANN COURTS (WINDING UP) ACTS, 1923-1924.—At the Law Courts, Dublin Castle.—In Court No. 6, at 11 o'clock—Cairns and ors. re. Lamb and anor. (U.S. 97).

Chancery—No. 1 (Room 58), at 11 o'clock—Crumlish v. Ryan; Farrelly v. McTiernan; Neville v. Watters; Madden v. Rhomine; Tonkin v. Walsh; Dunne v. Hennessy; Johnson v. Crowley; Cullen v. Gallagher.

Chancery—No. 2 (Room 59), at 11 o'clock—C. D. Lambert, decd., Lambert v. Lambert, sign cert.; Second Model Building Society v. Mulvany; Mulvany v. Whitton; A. E. Irons, decd., Irons v. Irons; Irish Jewellery and Enamelling Co., Ltd., v. Valentine, decd.; Waldron v. Darby; John T. Rusne, decd., Carroll v. Rusne; Jennings v. Mulvany; Mulvany v. Whitton; A. E. Irons, decd., Irons v. Irons; Irish Jewellery and Enamelling Co., Ltd., v. Valentine, decd.; Waldron v. Darby; John T. Rusne, decd., Carroll v. Rusne; Jennings v. Mulvany; Mulvany v. Whitton; Attorney-General; Minister and Leinster Bank, Ltd., v. Dodd; Debenture Co-op. Agric. Society. Before the Assistant Chief Clerk (Room 58, at 11 o'clock—Thompson's Motor Car Co., Ltd.; Drumlish Co-op. Agricultural Society, Ltd.; Cross-Fairies v. Harris.

CONSOLIDATED TAXING OFFICE—Master Kilbride, at 11 o'clock—Exparte Taxations—Cassidy and Cassidy and anor. (G.S.); W. L. Hodgins; Athy No. 1 Rural District Council; Ryan v. Byrne. For J. Byrne. Master Deasy, at 11 o'clock—Eakins v. Eakins, Dickin, Conlee and Hemill; Eakins v. Eakins, Dickin, Conlee and Hamill; Ballymahon Rural District Council to Mr. Young, C.C.; Aughrim Sewerage Scheme, at 11 o'clock—Ferguson v. Cawley, P. J. Mullins; Reid v. Gorman; Bourke and Curtin.

BANKRUPTCY.—Before the Chief Registrar, at 11 o'clock—Hargrove, sol., re., Stritch and Stritch; Hale, dec., Little, Goldsmith and Brady. Before Mr. A. and I. Goodbody, arrngt., pr. dts., James Fagan; O'Reilly, sol. re., J. H. Dixon; arrngt., sols., re., O'Meara, Cussen and Kiernan; McGlade, do., J. J. Kent; Keller, do., Collins and Son; Primrose, Grant, Thompson and Edwards; arrangt. do., Collins and Son; Hall, do., Collins and Son; Kennedy, do., accomp., S. G. Rutherford; Hope, sol. re., Thompson and Edwards; Edwards, do., Collins and Son; Hall, do., Collins and Son; McDonagh, sol. and mtgee. re., Crowley, Bolger and Beckett; Thompson, do., Thompson and Edwards; Jackson, do., O'Meara, Cussen and Kiernan; arrangt., do., Collins and Son; Hall, do., Collins and Son; Lloyd, arrangt. do. comp. Cox and Co.

DAIL EIREANN COURTS (WINDING-UP ACT, 1923.—In Court No. 6, at 11 o'clock—For Thursday, 16 July. Action—Horohan v. Keane. For Friday, 17th July. Action—Cullen v. Maher.

AN CHURT BHEITHEANNAIS CHUARDA (Circuit Court Offices).—At Green Street Courthouse, Criminal Cases (con.). A large attendance of jurors at 11 o'clock—Exparte Motions—Robert F. Cowley (C.C. 7911)—sol. Before Mr. Lent, at 11 o'clock—Motor Wales (C.C. 7153)—sol. Before Mr. Lent, at 11 o'clock—Charlotte Anne La Fanu and anor. (C.C. 33)—con. At 12 o'clock—Lawrence F. Ryan (C.D.B. 10324)—sol.

DUBLIN SHIPPING REPORT.

Wind and Weather—W.S.W. wind; light breeze; fine and clear.

Foreign Arrival—Ss. Theano, of Rotterdam, 568 tons register, Captain Onnes, from Rotterdam, with general cargo, discharged at Shelter Sheds, North Wall Extension, and proceeded to Belfast, with part cargo.

Coastwise Arrivals—Ss. Lady Limerick, from Liverpool, with passengers and goods; ss. Pointer, from Glasgow, with passengers and goods; ss. Olive, from Heysham, with passengers and goods; ss. South Stack, ss. Slieve Gallion, from Holyhead, with goods; ss. Lady Martin, from London, with goods; ss. Lady Wicklow from Manchester, with goods; ss. Rebecca, from Maryport, with coals; ss. Achill, from Troon, with coals; ss. Ashfield, ss. Cairngorm, from Ayr, with coals; ss. Kyanite from Ayr, with coals; ss. St. Mungo, ss. E. Hayward, from Garston, with coals; ss. Stainburn, from Whitehaven, with coals; ss. Ribblebank, ss. Kingsthorn, from Newport, with coals.

Foreign Departure.—Ss. Cogandala, of Cardiff, 4,207 tons register, Captain Jenkins, for Birkenhead with part cargo (wheat).

Coastwise Departures.—Ss. Lady Limerick, for Liverpool, with passengers and goods; ss. Pointer, for Glasgow, with passengers and goods; ss. Olive, for Heysham, with passengers and goods; ss. Lady Patricia, for London, with goods; ss. South Stack, ss. Slieve Gallion, for Holyhead, with goods; ss. Patricia, for Glenlee, with goods; ss. Clanrichard, for Manchester, with stout; ss. Cameo, ss. Glenmary, for Ayr, light; ss. St. Modan, ss. Wythburn, for Whitehaven, light; ss. Glenagearn, for Partington, light; ss. Mango, for Liverpool, light; ss. Jessie Summerfield, ss. Brynawel, for Garston, light; ss. Beechfield, for Garston, light; ss. Turquoise, ss. St. Tinian, for Llanduias, light; ss. Carnalea, for Maryport, light; ss. Castlegah, for Silloth, light; ss. Cheviot, for Whitehaven, light; ss. Zillah, ss. Poplin, for Greenhead, light; ss. Afon Towy, for Swansea, light; ss. Mayflower, for Flint, light; ss. Sarah Brough, for Trevor, light; ss. Queenia, for Silloth, with wheat.

A meeting of the employers' side of the Northern Counties District National Wool and Allied Textile Industrial Council last evening decided to post notices to-day of their intention to apply in a week's time a 5 per cent. reduction in wages.

PREVENTIVE MEN (CUSTOMS).

Limited Competition announced for 15th September. During 1924, 40 Successes at Customs Examinations were gained by Students of SKERRY'S COLLEGE, 76 St. Stephen's Green (Dublin). Oral and Correspondence Classes now working.—[Advt.]

LETTERS TO THE EDITOR.

POULTRY FOR PROFIT.

TO THE EDITOR OF THE IRISH TIMES.

Sir,—May I crave a little space to answer your correspondent, "Profitable Poultry," slight exaggeration, if not a wild assertion) desire to express my gratitude for the valuable hints, comments and suggestions contained in the letter—a positive contribution towards the solution of the poultry problem.

I am accused of making "wild assertions" in my letter. What do they? I have told no egg—this season—that is kept in a flock of thirty birds or laying capacity above the average of that of the flocks kept in the district. During a period of twelve months, with rigidly strict accounting, I found everybody paid for, their keep, and provided a hobby for their keeper, plus 2s. 6d. per hour for labour—that is fact. I defy the wiseacres locally to see them pass through my hands before they leave the village. They must, however, at least another year, or two, pass before they appear before the committee. That is fact, so is the shedding of grass during the line of march. Where is the "wild assertion"?

Am I advised, with an eye to profit, to send a man, twice weekly, six miles to a railway station and pay carriage, or plant a seed there, by post? What shall I plant? Potatoes, though I get fifty per cent. more for eggs? I, too, belong to a society, though I have not purchased a rubber stamp. A small society, which, I fear, gets little encouragement, in fact, slow country people. I may be, many dozens twice a week, then I possess, and sell through it. Why do I not combine with my neighbours? Their attitude is more amusing than encouraging. Besides, I am not a profitable trading proposal. I am not for one week, it would be, two months. What is the attitude to rising duty and going to 5d. each for the sale of eggs? Is it encouraging? Is it helpful?

Furthermore, I would say that, as I suggested raising capital, I never for a moment expected that your Dublin friends, their monopoly of what is admitted by Government to be a very lucrative market, would rob their henhouses to help a competitor. Least of all would I expect it from those among them whose outlook is "Solve your own problems" and devil take the hindmost. Experts on economics, I believe, have said that self-determinative individualism—more commonly named blatant selfishness—is not the best of qualities. They have placed countries in the backwash of national progress. As a suggestion may I recommend a brief study of Danish methods. It may serve to enlarge a sadly confined outlook on this question of national importance. Where East is West, West is East, and the twain must meet. If profitable poultry-keeping is to begin and continue, co-operation is needed and more. Failing co-operation, "Every man for himself."

PLUCKY CHICKEN.

Co. Galway, July 13th, 1925.

SUNSHINE CURE FOR CHILDREN.

TO THE EDITOR OF THE IRISH TIMES.

Sir,—With reference to the very timely warning by Sir William de Coulcy Wheeler of the urgent need for an institution for crippled children outside the city limits, where they would get the full benefit of the sun's rays, if my interest those who have read his address to the Rotary Club to know that twenty-five per cent. of the profits of the exhibition of Titania's Palace, which opened at Clery's, Ltd., next Monday, will be given to augment the fund opened for acquiring a suitable country annexe for the Orthopædic Hospital for Crippled Children in Upper Merrion street, so strongly advocated by Sir Robert Jones during his recent visit to Dublin. Fifty per cent. of the profits will be given to the Cappagh Hospital, Finglas, which also undertakes the open-air cure. The remaining twenty-five per cent. will go to the Dublin branch of the N.S.P.C.C., whose inspectors are so useful in finding out cases which would benefit by the sun cure before they have gone too far, and so save the city from the reproach of hunchbacks, cripples, lame children or bent legs, to which Sir William called attention. It is unnecessary to point out that, the larger the attendance at Titania's Palace during its stay, the greater the number of the crippled children who will benefit.—Yours, etc.,

NEVILL R. WILKINSON,

Kingstown, Co. Dublin, July 14th, 1925.

SUNDAY DRINKING.

TO THE EDITOR OF THE IRISH TIMES.

Sir,—In view of the distance to which "*bona-fide* travellers" are prepared to go on Sundays, and the disgraceful scenes which have recently been witnessed in Bray and other places, would it not be a much more effective remedy to close public-houses all over the Free State on Sundays for the whole day? That would seem to be the practical solution of the question, and would tend to improve the well-being of the citizens.—Yours, etc.,

W. K. GIBSON.

Dublin, July 14th, 1925.

NOISE AT BRAY.

TO THE EDITOR OF THE IRISH TIMES.

Sir,—It is now 11.30 p.m., and a motor cyclist has just gone past at a terrific speed, with an atrocious noise. This is the main road to Dublin, and the motor traffic daily grows greater. Is there no redress and must we endure a din absolutely infernal? Even if it is not illegal, the traffic is rapid and continuous.—Yours, etc.,

"A SUFFERER."

Bray, Co. Wicklow, July

BROADCASTING.

TO-DAY.

ALL STATIONS.—S.B. from London.—10.0—Time, weather, news. "The Men and the Land." 7.25—Music. 7.40—Royal Horticultural Society Talk (except Belfast). 10.0—Time, weather, news. "The Overseas Community Settlement Scheme" (Sir Rider Haggard). (except Belfast). 10.30-11.0—Special feature. (except Belfast).

LONDON (2LO)—365 Metres.

2.15—Schools. 4.0—"2LO" Trio, Eva Massey (violin). 5.0—Dance Music. 6.0—Children's Hour. 7.45—London's Traffic Problems. Alice Moxon (soprano), Topliss Green (bass), Kyl and Alvin Kench, Middleton Woods (entertainers), Regent Silver Octet.

CHELMSFORD (5XX)—1,600 Metres (Marconi-Power Station).

11.30 a.m.—Weather Forecast. 6.0—From London. 6.45—From London. 9.45 (approx.)—Speeches at the M.C.C. Dinner to the English Team recently returned from Australia. The speakers will be: The President of the M.C.C. (Admiral Sir Reginald Hall), Lord Harris, Lieut.-Col. the Hon. Sir Henry Jackson, M.P., and Mr. A. E. R. Gilligan, Captain of the English Team. Enlarged from the Grand Hotel, London. 10.45-11.0 (approx.)—Dance Music.

BIRMINGHAM (5IT)—479 Metres.

2.15—Station Pianoforte Quintet. 4.46—Women. 5.15—Edgar (dramatic recital), Frank Cantell (solo violin). 5.45—Children. 7.45—Frank Lebdon, 8.0—Station Orchestra, Edith Apperley (soprano), Dorothy Vaughan (contralto), Geoffrey Dams (tenor), Arthur Howell (bass), Sydney Russell (baritone), Harold Gordley (entertainer at the piano), Beatrice Lilleah (dancer).

BOURNEMOUTH (6BM)—386 Metres.

2.15—Women. Orchestra. 5.0—Music. 5.15—Stories. 7.45—Station Director's Talk. 8.0—Winifred Ascott (soprano), Gladys James (contralto), Sydney (Oldham Heap), A. C. Wood (bass), Mrs. Farnell-Watson (harpsichord), Samuel Clifford (violin). Station Quartet and Wireless Orchestra.

CARDIFF (5WA)—353 Metres.

12.30-12.30 and 3.0-4.0—Band of the Oxford and Buckinghamshire Light Infantry, relayed from Bath. 5.0—5WA Five O'Clock. 5.30—Stories. 6.45—Local Radio Societies' Bulletin. Dandy O'Callaghan, Madge Davies (vocalist), Owen Cathcon (vocalist), Jock Walker (Scotch singer), Alfred P. Graves (recital), Nancy Lewis (solo harp), Station Orchestra.

MANCHESTER (2ZY)—378 Metres.

2.—Scouts. 3.30-4.0. 4.10-5.0—The Besses o' th' Barn Band, relayed from the Municipal Hall, Southport. 4.0-4.10—Herbert Rudlick (baritone). 5.0—Women. 5.15—Children. Spanish Folk-Songs, Scenes from "Il Pagliacci" and "Faust." Ella Brindle, Parry Jones, Lionel Mayhew, Herbert Rudlick, Harold Wain (2ZY Opera Chorus, "2ZY" Augmented Orchestra.

NEWCASTLE (5NO)—403 Metres.

2.—Orchestra. 4.45—Rube Longhurst (mezzo-soprano). 5.15—Children. 6.0—Music. 6.40—From London. 7.45—From London. 8.0—Opera. Hilda Lord (soprano), John Oliver (baritone), Station Orchestra. 9.0—Nelson Jackson (entertainer), Harold Banks (clarinet), Station Orchestra.

GLASGOW (5SC)—422 Metres.

12.30-2.30—Concert. Wireless Quartet, Emma Vaulin (pianoforte). 4.45—Women. 5.15—Stories. 6.0-6.5—Weather for Farmers. 7.40—Stray Thoughts on James. 8.0—Light Classical Programme. Station Orchestra; W. H. Reid (violin), Liddell Baddeson (tenor).

LIVERPOOL (6LV)—315 Metres.

12.0—Concert. 3.30-4.30—Orchestra. 5.45—6.40—From London. 7.45—Station Director's Talk. 8.0—From London.

BELFAST (2BE)—439 Metres.

5.0—"2BE" Trio, E. S. Harris (solo clarinet). 6.0—Children. 7.0—All Stations (programme). Symphony Concert. Augmented Station Orchestra. May Hurley (soprano), Overture, "The Meistersinger" (Wagner), Rondo and Variations for Horns and Horns, from "Divertissements" (Mozart). 8.0—Recit. and Aria, "Ah Fors' (from "La Traviata") (Verdi) (with orchestral accompaniment). 8.15—Concert Overture, "Tam o' the Shanter" (Drysdale). 8.30—"The Captive" (Landon Ronald). "A Song of Rest" (Landon Ronald). "One Morning Very Early" (Sanderson). "A Awakening" (Sanderson) (with orchestra). Suite for Orchestra, "English Pastoral Impressions" (Grand Farrar). Rhapsody, "The Mantle of Isis" (Ina Boyle). Tone Poem "Snow Pictures" (Rena Braithwaite). 9.30—Overture to "The Merry Wives of the English Town." Enlarged from the Grand Hotel, London. 10.45-11.0 (Approx.)—Dance Music.

IRELAND'S LAWN TENNIS AND CRICKET VICTORIES.

A general view of the Ireland v. England Doubles at Fitzwilliam Club yesterday.

Some of the spectators at the Inter national Lawn Tennis Tournament.

Messrs. J. B. Ganly and J. G. Aston leaving the field when Ireland's innings was declared.

Mr. G. W. Scroope, Ireland, in play.

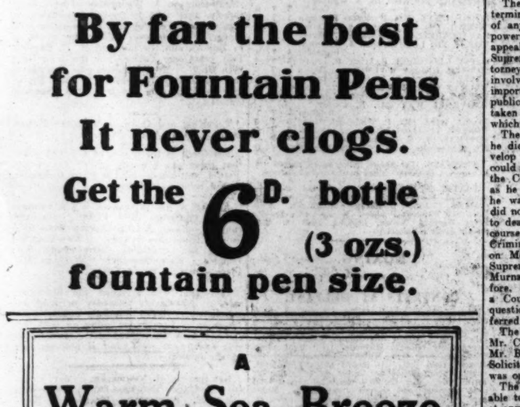

The Highland Games at Scone. Sword Dancing.

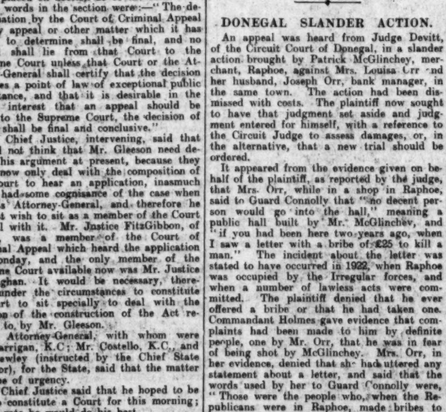

New motor fire escape supplied to the Dublin Fire Brigade by Messrs. Peugeot Cars (Ireland), Ltd.

J. D. Beresford, winner of the Diamond Sculls, who defeated W. M. Hoover, on the Thames yesterday, for the Philadelphia Gold Cup.

THE CASE OF EX-CAPTAIN MURRAY.

PETITION FOR REPRIEVE.

A petition for the reprieve of ex-Captain Murray, who has been sentenced to death for the murder of James Bergin, a military policeman, has been prepared, and is being largely signed in the Kingstown district.

BOMB EXPLOSION IN LEIX.

Recently a number of armed men exploded a bomb in the garden and fired shots into the house of Mr. John Meredith, The Oak, Mountmellick, riddling the slates and breaking windows. Many bullets penetrated to the walls on the opposite sides of the bedrooms. Fortunately nobody was injured. Shots were also fired into the residence of his son, Mr. Victor Meredith, Coombeg, Ballylinan.

This attack is believed to be connected with land trouble.

YESTERDAY'S CASES IN THE COURTS.

CURRAGH MURDER.

ANOTHER COURT TO SIT SPECIALLY.

The Chief Justice is constituting a Court to sit specially this morning to deal with a question of construction of the Act under which an application was made on Monday for a certificate to enable an appeal to be taken from the decision of the Court of Criminal Appeal, in refusing an application of James Murray for leave to appeal from his conviction and sentence of death on an indictment for the murder of Joseph Bergin, at the Curragh, Co. Kildare, in December, 1923.

In the Supreme Court yesterday, before the Chief Justice, Mr. Justice FitzGibbon and Mr. Justice Murnaghan,

Mr. W. J. Gleeson (instructed by Messrs. Noyk and O'Reilly), who appeared for Murray, said that he wished to make an application in reference to the decision of the Court of Criminal Appeal in refusing the application made on behalf of this man. The object of his present application was that a hearing might be arranged by the Supreme Court of an application for the certificate referred to in Section 29 of the Courts of Justice Act, 1924, which was necessary before an appeal could be taken to the Supreme Court from a decision of the Court of Criminal Appeal. The application for a certificate was made on Monday to the Court of Criminal Appeal, but he made the application with a certain amount of reservation as to the construction that he would contend ought to be placed on Section 29 of the Act.

The words in the section were:—"The determination by the Court of Criminal Appeal of any appeal or other matter which it has power to determine shall be final, and no appeal shall lie from that Court to the Supreme Court unless that Court or the Attorney-General shall certify that the decision involves a point of law of exceptional public importance, and that it is desirable in the public interest that an appeal should be taken to the Supreme Court, the decision of which shall be final and conclusive."

The Chief Justice, intervening, said that he did not think that Mr. Gleeson need develop his argument at present, because they could now only deal with the composition of the Court to hear an application, inasmuch as he had some cognisance of the case when he was Attorney-General, and therefore he did not wish to sit as a member of the Court to deal with it. Mr. Justice FitzGibbon, of course, was a member of the Court of Criminal Appeal which heard the application on Monday, and the only member of the Supreme Court available now was Mr. Justice Murnaghan. It would be necessary, therefore, under the circumstances to constitute a Court to sit specially to deal with the question of the construction of the Act referred to, by Mr. Gleeson.

The Attorney-General, with whom were Mr. Carrigan, K.C.; Mr. Costello, K.C., and Mr. Bewley (instructed by the Chief State Solicitor), for the State, said that the matter was one of urgency.

The Chief Justice said that he hoped to be able to constitute a Court for this morning; at any rate he would do his best.

Mr. Justice FitzGibbon remarked that anything that occurred in that Court on Monday was not to be considered by them.

DESTRUCTION OF A BOAT.

AN INCIDENT IN DONEGAL.

(BEFORE MR. JUSTICE SULLIVAN AND MR. JUSTICE MANNA.)

The case came on for hearing in which the Donegal County Council appealed against a decree granted by Circuit Judge Devitt, at Lifford, for £16 in favour of Michael Boyle, of Meenmore, Dunglow, for the malicious destruction of a boat, his property.

It appeared from the Judge's report of the hearing that Boyle said that he was a pilot and master of small boats, and that he lived on an island off the Donegal coast. On the 30th November of last year his boat was hauled up above high-water mark. Next morning he found the boat all broken up, the damage having been done by a sledge or large stones. A bye-election for Dail Eireann was going on at the time. The claimant said that the place where he lived was a hot-bed of Republicans. The night before the boat was destroyed two of the Republicans came to his house to canvass for votes. He did not give them his votes, and next day he voted for the Free State candidate, Mr. McCullough. For the defence evidence was given that the damage done to the boat was very much smaller than that estimated by the claimant, and one witness, Patrick Gallagher, a carpenter, said that 10s would cover the damage.

The Judge said that he would adjourn the case and would order Gallagher to repair the boat at the price estimated by him. An order would be made for £16 damages, but Gallagher could save the ratepayers' money if he did the work for 10s.

The County Council appealed against the decree, but when the appeal came on for hearing yesterday there was no appearance for the appellants.

Mr. E. J. Kelly (instructed by Mr. Francis Sweeny) appeared for the claimant.

The Court dismissed the appeal with costs.

ACTION AGAINST A SHERIFF.

OLD AGE PENSIONER'S CLAIM.

An appeal from the Circuit Judge was heard in the case of Michael McCabe against W. H. Swan, Sheriff of Co. Monaghan, in which a decree had been given for £91 against the Sheriff for alleged illegal seizure.

Mr. Laverty (instructed by Messrs. R. E. Bailie and Co., Castleblayney), who appeared for the Sheriff in support of the appeal, said that the issue in the case was whether or not the goods seized were the property of the plaintiff or of his son, Michael McCabe, junior. The father was eighty years of age and was an old-age pensioner. The case made was that the lands were worked and farmed by Michael McCabe, junior, against whom the judgment was obtained in respect of concare taken by him. Counsel said that there was no evidence of fraud or gross negligence on the part of the Sheriff, and that the remedy, if any, was not against the Sheriff.

Mr. Daly (instructed by Mr. Coffey), for Michael McCabe, senior, said that the lands clearly belonged to the old man.

The Court, without calling on Mr. Daly, held that they could not interfere with the decision of the Circuit Judge on a question of fact. They were not satisfied that the case came within section 29 of the Act. They would dismiss the appeal with costs.

"EVENTS OF 1922."

DONEGAL SLANDER ACTION.

An appeal was heard from Judge Devitt, of the Circuit Court of Donegal, in a slander action brought by Patrick McGlinchey, merchant, Raphoe, against Mrs. Louisa Orr and her husband, Joseph Orr, bank manager, in the same town. The action had been dismissed with costs. The plaintiff now sought to have that judgment set aside and judgment entered for himself, with a reference to the Circuit Judge to assess damages, or, in the alternative, that a new trial should be ordered.

It appeared from the evidence given on behalf of the plaintiff, as reported by the judge, that Mrs. Orr, while in a shop in Raphoe, said to Guard Connolly that "no decent person would go into the hall," meaning a public hall built by Mr. McGlinchey, and "if you had been here two years ago, when I saw a letter with a bribe of £25 to kill a man." The incident about the letter was stated to have occurred in 1922, when Raphoe was occupied by the Irregular forces, and when a number of lawless acts were committed. The plaintiff denied that he ever offered a bribe or that he had taken one. Commandant Holmes gave evidence that complaints had been made to him by definite people, one by Mr. Orr, that he was in fear of being shot by McGlinchey. Mrs. Orr, in her evidence, denied that she had uttered any statement about a letter, and said that the words used by her to Guard Connolly were, "Those were the people who, when the Republicans were in Raphoe, made bribes to shoot people." A witness named Nelis deposed that McGlinchey was always offering £10 to see "that man put down the slope," which he meant as murdered. The Circuit Judge, while expressing the view that it would have been very much better if Mrs. Orr had said nothing at all of the events of 1922, said that he did not think that Mr. McGlinchey intended his wild language at that time to be taken literally. On the whole case the Circuit Judge came to the conclusion that the defendants had made out the justification pleaded, and that the action must be dismissed with costs.

Mr. Martin Maguire, K.C., and Mr. E. J. Kelly (instructed by Mr. William Kelly) appeared for the plaintiff; and Mr. Wood, K.C., and Mr. McGrockin (instructed by Mr. David Wilson) for the defendants.

Having heard the arguments of counsel for the respective parties, the Court dismissed the appeal, with costs.

SOLICITORS AT LAW.

APPEAL AGAINST AN INJUNCTION.

(BEFORE THE CHIEF JUSTICE, MR. JUSTICE FITZGIBBON AND MR. JUSTICE MURNAGHAN.)

An appeal by the defendant in the case of Mulligan v. Corr came on for hearing from a decision of Mr. Justice Meredith. The action had been brought by Mr. Patrick J. Mulligan, a solicitor, practising in the town of Ballina, Co. Mayo, for an injunction restraining the defendant, Mr. Edmund Corr, a solicitor, now practising in the same town, from practising as a solicitor within thirty miles of Ballina or Charlestown, and within twenty miles of Ballaghaderreen. The principal defence was that the granting of the injunction would be an unreasonable and unnecessary restraint of the defendant's profession, and that it was contrary to public policy and illegal.

Counsel.—Mr. Lupton, K.C.; Mr. Costello, K.C., and Mr. Con Maguire (instructed by Mr. Francis Kennedy), for the appellant and defendant; and Mr. Leonard, K.C.; Mr. Carson, K.C., and Mr. J. Fitzgerald Kenny (instructed by Mr. James Fagan), for the respondent and plaintiff.

The action was tried by Mr. Justice Meredith, who, on the 17th June, made an order granting a perpetual injunction against the defendant, restraining him from practising as a solicitor in the town of Ballina, or within thirty miles of it.

If that order was carried out, Mr. Lupton said, it would embrace an area of some 3,000 square miles, which would be about one-tenth of the entire territory of Ireland, including the six counties.

The arguments had not concluded when the Court adjourned.

DAIL MEMBER'S ACTION.

SUPREME COURT'S OPINION ON APPEAL MOTION.

The hearing was resumed of the application, by way of appeal, for a new trial made on behalf of the defendant, James Larkin, in the case of Johnson v. Larkin and the Gaelic Press, in which, at the trial before Mr. Justice O'Shaughnessy and a city special jury, a verdict and judgment for £500 damages each were given against both defendants. An appeal had been entered on behalf of the Gaelic Press, which was withdrawn.

The action was brought by Mr. T. Johnson, T.D. and Labour leader, against both defendants to recover damages laid at £2,000 for an alleged libel published in the *Irish Worker* under the heading "Johnson Incites to Chaos." The defence was that the words complained of were not libellous, and that the comments made were fair and accurate.

Counsel—Mr. Wood, K.C., Mr. Geoghegan, K.C., and Mr. Lynn (instructed by Messrs. Wm. Smyth and Sons) for the appellant, James Larkin; and Mr. Lynch, K.C., Mr. M. Maguire, K.C., and Mr. G. Gavan Duffy (instructed by Messrs. James O'Connor and Co.) for the plaintiff and respondent.

The ground on which the application for a new trial of action was made was misdirection of the judge, and the assessment of separate damages, the defendants being joint *tort feasors*.

The Chief Justice said that they were unanimously of opinion that the verdict and judgment must be set aside in consequence of the severance of the damages. But as they had not all the parties before them—he understood there was a consent in respect of one of them—they would direct that the case should be listed for a future day, when all parties would be represented.

SOLICITORS' BILL OF COSTS.

DEBT COLLECTING AGREEMENT.

(BEFORE MR. JUSTICE O'SHAUGHNESSY.)

In the case of Malley and Charles to Pigott and Co., and in the matter of a bill of costs, an application to refer back to Master Denning a bill of costs for taxation was heard. The costs were furnished by Messrs. Malley and Charles to their clients, Messrs. Pigott and Co., and were duly taxed. Objections were lodged, and these were dealt with by the Taxing Master. The present application was by Messrs. Pigott and Co., on the ground that the costs were taxed on the wrong principle. The costs were incurred in respect of debts which Messrs. Malley and Charles undertook to collect for Messrs. Pigott and Co. under a letter of agreement, by which they were to receive 5 per cent. of all debts recovered, and nothing on debts irrecoverable where proceedings were not directed. Messrs. Pigott and Co. claimed under that agreement that they were not liable for costs where proceedings were undertaken. Messrs. Malley and Charles claimed that they were entitled to the ordinary costs where litigation ensued, and furnished a bill of costs accordingly, which included certain items for cases not collected at the date when they ceased to act for Messrs. Pigott and Co.

Mr. Justice O'Shaughnessy held that Master Denning's interpretation of the agreement was correct, and that he had taxed the costs upon their proper basis. He therefore dismissed the application.

Mr. Herbert Wilson, K.C., and Mr. James Henry (instructed by Messrs. Hone and Falkiner) appeared for Messrs. Pigott and Co.; and Mr. Hector Hughes (instructed by Mr. Herbert Malley) for Messrs. Malley and Charles.

SALE OF A DUBLIN HOUSE.

ACTION FOR SPECIFIC PERFORMANCE.

(BEFORE MR. JUSTICE MEREDITH.)

In an action by Patrick J. Hennessy, Stephen H. Butler, and T. J. Stapleton against Elizabeth Malone, for specific performance of an agreement for the sale of the house 11 Synge street, Dublin, by the defendant to the plaintiffs,

Mr. Hector Hughes (instructed by Messrs. O'Neill and Collins), on behalf of the plaintiffs, applied for an order directing the defendant to hand over possession of the premises, and also to hand over the conveyance duly executed. An order for specific performance had been made on 9th March last, and although the requisitions of title had been fully discharged and the conveyance executed by defendant, she had refused to complete the sale. The Chief Clerk had found that the damages due on account of his action amounted to £101.

Mr. Peter Seales, solicitor, for defendant, said that he had the conveyance in his custody duly executed, but he had a lien on it for costs.

It was mentioned by a representative of Messrs. Beauchamp and Orr, solicitors for the Ulster Bank, that they had an equitable deposit of all the title deeds.

Mr. Justice Meredith made an order directing the defendant to give up possession in a month on the plaintiffs lodging in court the balance of the purchase money; he directed the Ulster Bank to lodge the title deeds in court, subject to their lien, and directed Mr. Seales to hand over the conveyance to the plaintiffs, and further ordered that the plaintiffs be paid their costs of the present application.

POSSESSION OF TALLAGHT LANDS.

HEIR-AT-LAW'S CLAIM.

(BEFORE THE CHIEF JUSTICE, MR. JUSTICE FITZGIBBON AND MR. JUSTICE JOHNSTON.)

Judgment was given in favour of the defendant in the case of Lynham v. Butler by a majority (Mr. Justice Johnston dissenting).

The appeal had been brought by the plaintiff from a judgment of Mr. Justice Sullivan (President of the High Court) in favour of the defendant in the action which had been brought by the plaintiff, Mr. Francis Lynham, to recover from the defendant, the Very Rev. Dr. Michael Butler, P.P., Roundwood House, Roundwood, Co. Wicklow, certain lands, with house and out-offices, at Mount Seskin, in the parish of Tallaght, containing 388 acres 1 rood and 10 perches, and certain lands known as "The Causeway Farm," containing 9 acres, in the same district.

The defendant had been sued as executor and legatee under the will of his late brother, Mr. Patrick F. Butler, J.P., of Sandymount, Co. Kilkenny. The plaintiff, it appeared, claimed the lands as heir at law on the death of the late Mrs. Macinerney, tenant for life, who had devised the lands to the defendant. On the application of the defendant, Mr. Justice Wylie, Judicial Commissioner, had declared the lands tenanted lands within the meaning of the Land Act of 1923, and Mr. Justice Sullivan upholding that decision, held that the plaintiff was not entitled to possession.

The Court now, by a majority (the Chief Justice and Mr. Justice Fitzgibbon), affirmed that decision and dismissed the appeal with costs.

Counsel—Mr. Jellett, K.C.; Mr. G. Walker, K.C., and Mr. Maloney (instructed by Mr. Justin McCarthy) for the defendant; and Mr. Leonard, K.C., Mr. Overend, K.C., and Mr. Marnan (instructed by Messrs. Purcell and Co.) for the appellant and plaintiff.

Crêpe-de-Chine

Messrs. Benjamins, the well-known blouse specialists, attach instructions to all their goods advising the use of Lux.

Makers of fine goods know that discoloration and shrinkage are often erroneously attributed to faulty material, when careless washing is as often as not the true cause. Lux is safe for all fine fabrics, that is why its use is recommended by Messrs. Benjamins.

Lux will wash blankets, linen, underwear, as well as crêpe-de-chine and delicate coloured goods. It is an excellent shampoo.

Lux costs a little more than soap, but saves its cost many times over. Thick soap flakes are not Lux. The filmy Lux diamonds are so fine you have to divide an inch into thousandths to measure them. They melt in water like flakes of snow. Economize by buying Lux in the big new 10d packet.

LUX

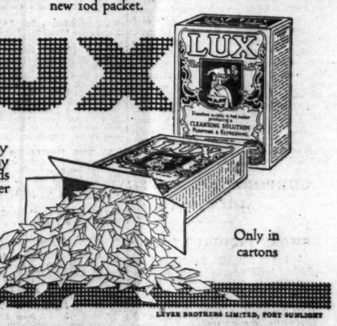

You simply toss the filmy Lux diamonds into hot water

Only in cartons

LEVER BROTHERS LIMITED, PORT SUNLIGHT

The Shampoo that beautifies

Any shampoo will cleanse the hair, in fact, ordinary soap and water will do so, but only Lavona Shampoos really beautify the hair after removing all dirt and scalp impurities. Lavona Shampoos are quite different from all others and are simple to use, depending upon their hair beautifying ingredients rather than a lot of detailed instructions as to method of using. Lavona Shampoos won't grow hair—they simply cleanse the hair but cleanse it better than any other shampoo.

3D EACH

Get one to-day from your nearest chemist and you'll be so amazed and delighted that you'll never use any other.

Lavona SHAMPOOS

Lavona Shampoos can be used with every confidence for hair of every colour—dark, fair or auburn, and are ideally suitable for children's hair.

Stephens Ink

By far the best for Fountain Pens It never clogs.

Get the 6D. bottle (3 ozs.) fountain pen size.

A Warm Sea Breeze

Is the Tonic your System needs. To laze in the Sunshine on the deck of a Steamer as she ploughs her course through the blue Sea.

First-class Passenger Steamers

LEAVE DUBLIN EVERY SATURDAY FOR

PLYMOUTH, SOUTHAMPTON, and LONDON.

For Booklet and Full Particulars apply:

BRITISH & IRISH STEAMPACKET Co. Ltd.

16 WESTMORELAND STREET, DUBLIN.

Telegrams: "Ladyship." Telephone 1020.

This is the right polish for Boots and Shoes. The polish that smartens their appearance, increases their comfort, and lengthens their life.

THEMAX FLOOR POLISH

The best polish for preserving and polishing floors and furniture.

THEMAX BOOT POLISH

Shines boots better

Get a Cadbury 1/2lb block

An economical way to buy chocolate. The thickness of the Chocolate preserves its full flavour.

½ lb. Cadbury's Milk Chocolate	1/4
½ lb. Bournville Chocolate	1/3
½ lb. Bournville Fruit & Nut Chocolate	1/4
½ lb. Cadbury's Bitter Chocolate	1/7
½ lb. Cadbury's Nut Milk Chocolate	1/5
½ lb. Bournville Nut Chocolate	1/3
½ lb. Cadbury's Brazil Nut Chocolate	1/7

See the name "Cadbury" on every piece of Chocolate

C.C.1

GOSSIP FROM THE COURSE.

GREAT PRICES.

ANOTHER HULTON RECORD.

EXCITING FINISHES.

THE UNLUCKIEST HORSE IN TRAINING.

FROM OUR TRAVELLING CORRESPONDENT.

NEWMARKET, Tuesday Night.

Again the sale of the Hulton horses has been wonderful, and nothing has ever been seen like it in the history of racing and breeding. The first of the horses in training came into the ring a few minutes after ten o'clock, and when the twenty-nine had been disposed of at a quarter past twelve the total realised was 104,270 guineas. These are fairly dazzling figures, which, added to the 137,760 guineas realised by the mares, foals and the two stallions yesterday, have brought the present total to nearly a quarter of a million pounds, and there are still thirteen beautifully bred yearlings to be sold to-morrow morning.

I mentioned on Monday morning that an expert valuation of the whole stud was £150,000. This was made for the provisional probate, and the executors, I understand, would have accepted that sum without ever going to public auction. I hear now that a syndicate was actually formed to take over the lot at this price, but that owing to more than one of the parties to the agreement wanting the same animal the deal fell through, a fortunate matter, as it has happened, for the late Baronet's estate, as the total will be well on towards twice this figure.

The First Big Flutter.

The first big flutter this morning was when Oojah came into the ring. Mr. Tattersall started himself at 4,000 guineas, and the bidding had risen to five in less than a minute. A man I know with a commission to buy at 9,000 did not even get his bid in. At 13,500 guineas he was knocked down to Mr. S. B. Joel. Vitality went for 4,000 guineas, and was well sold. Mooiette, a lovely Swynford filly, went for the same sum to Sir Abe Bailey, and so it went on till we came to Fianna, the lovely daughter of Fifinella. At 7,000 guineas three were hanging fire when a fresh bidder came in, and at 8,600 guineas Mr. Creed secured her.

There was another outburst when Legatee came in. This colt, by Gay Crusader out of Love Trill, made 6,200 guineas last year but here the bidding did not cease until Basil Jarvis secured him for 9,100 guineas. He was the twenty-fourth lot, and one would have thought that the bidding would have begun to flag, but not so; the two-year-old Margosa went for 5,100 guineas, and Ripley for 4,200.

Silcretta Fetches 13,000 Gns.

The second-last lot was the chestnut filly Silvretta, by Pommern out of the wonderful old Silver Fowl, the foundation mare of the stud, who has probably in one way and another earned a hundred thousand pounds. Buyers simply fell over themselves in bidding for this one, and it was not until 13,000 guineas was reached that she fell to Manna's owner, Mr. Morris. As this gentleman bought Southampton at the same price, 12,000 guineas, he appears to wish to start his stud only with the best. Even for the last lot—a grey colt, by the Irish stallion Cygnus—3,000 guineas was given by Mr. Gerry Wildenstein. People could only gasp at the end of the sale when they worked out the total realised.

I understand, by the way, that the client for whom Mr. Lambton bought Straitlace yesterday is Mr. Ronald—Kate Dunn's only daughter by the late French millionaire, M. Deutsche de la Mourthe, who is starting in France a breeding establishment and racing stable. Evidently it is going to be on ambitious lines.

I mentioned this morning that the programme of the day's racing did not hold out much promise, but it did, as a matter of fact, provide excellent sport, with most exciting finishes in every race but one. The Foreman had a climax with a dead-heat in a field of twenty-three runners for the last race, the Saxham Stakes. The dead-heaters were two Irish-bred animals—Himera and Sun Yat Sen. The former is a filly from E. R. Persse's stable, by Phalaris out of Bettyhill, for whom Captain Brassey gave Mr. Bellamy 3,100 guineas at Doncaster, and who was making her first appearance on a racecourse. She appeared to have her race well won when Sun Yat Sen just got up in the last stride, to make a dead-heat of it.

Comedy King's Surprise.

Two short head victories marked the first two races, Southover beating Melibeus in the Selling Plate and Comedy King winning the Saltykoff Stakes from Embargo by these narrow margins. The latter was a very good race, in which Monk's Way was favourite; but he stopped with surprising suddenness in the last furlong after he had been pulling double all the way. Embargo was then left in front, and he was thought to be a comfortable winner, and there was considerable surprise, therefore, when the number of Comedy King was hoisted. The judge, however, was right, for few had seen Comedy King creeping up under the rails to get up in the last twenty yards and win. Half a length away Love Story was third.

Eastern Monarch has been the unluckiest horse in training this season, and when Glommen beat him in the Dullingham Stakes it was only by the narrow margin of a neck. On every occasion it has only been by a head or a neck that he has lost. He may have run his last race in England, as he was sold at the morning sales to Mr. J. P. Arthur to go to Australia.

The King's colt, Weathervane, ran very well in the Beaufort Stakes, but could not quite get a place. In a very good finish Valdore just managed to beat Mother's Son by a head, with Thunder Cloud three-parts of a length away, third. The King's other runner of the afternoon, Sparkling Gem, at one time looked very like winning the Spring Hall Plate, but Inca came with a rush to beat her by three lengths. This was the only easy victory in the day's racing.

It should be pretty interesting to-morrow, for some smart horses will be performing in the July Handicap, notable among them being Black Gown. He won the July Cup on this course a fortnight ago so easy that his chance here is a splendid one. Prompt has several other engagements this week, but Defiance is a likely runner, and he can so well here at the last meeting as to suggest that he will go close. Field Argent is a three-year-old of some class, and one of the same age; Little Mark is in with a light weight. The best procedure here may be to follow the top weight, BLACK GOWN. POMEROY gained such a creditable victory over Sunderland and others as to suggest that he will not find a great deal of difficulty in winning the Zetland Plate. LADY CLARINA was beaten a length and a half at the last meeting here by a very useful horse in Joy Rider, who is thought to have a chance in the Eclipse Stakes on Friday, and on that form should win the Falmouth Stakes. Her trainer, Willie Waugh, may also take the Swaffham Welter with KILMOON.

GALTEE MORE.

GENTLEMEN v. PLAYERS.

Another change is announced in the Players team to meet the Gentlemen at Lords to-day. Freeman, who injured his hand in the match with Yorkshire at Midsstone, cannot play, his place being taken by P. Tylecote (Lancashire).

Owing to slight hemorrhage of the nose, E. W. Dawson, the Cambridge Blue, who had been selected to play for the Gentlemen, did not bat or field for the Eton Ramblers in their match against Harrow Wanderers at Lords yesterday. He is expected to be able to play to-day.

THE MAZE.

CEYLONESE AT LAST.

TREBLE FOR J. MAGEE'S STABLE.

The continuance of the dry spell had a detrimental effect on the first day's racing at the Maze, it was rather disappointing to find only thirty-one horses in readiness to take part in the six races. While the racing was not of a very attractive nature, it was satisfactory to find the attendance so large, the crowd out on the course being particularly good, and no doubt there will be an even better attendance this afternoon when the Maze Steeplechase will be the chief attraction.

What promised to be a very interesting race for the Ulster Hurdle Plate was robbed of its attraction considerably through an early mishap to Rasock. This son of Cedrus, who was carrying Mr. W. Barnett's colours for the first time, fell at the second hurdle and interfered with the chance of Pallasgreen, who was baulked at the jump. Flying Prince was going well all through the race, but compounded quickly after jumping the last hurdle, leaving Miss Druce to score rather luckily by a head from Ballylundan, who was running on well at the finish and would probably have won in another few strides. Mr. D. J. Cogan's ill-luck at racing at present is remarkable, and, following three seconds at the Phœnix Park on Saturday, came Honey Girl's defeat by Ronald Fox in the Montalto Plate. Making the running for most of the way Honey Girl looked to have the race won a furlong from home, but she failed to stay on as well as Ronald Fox, who, in the hands of Jos. Canty, scored comfortably.

It was a tribute to the painstaking training of T. Coombs when the unreliable Ceylonese got home a length in front of Striped Silk for the Iveagh Plate. This son of Willonyx, now that he has struck a winning vein, may go on to win further laurels, though there was no very great merit about this performance for a horse who in his earlier years had such excellent form to his credit. For the Thorn Cup only National Sport was declared a runner, and the consequent long interval before the next race caused proceedings to drag considerably.

Odds were laid on Blue Fish to beat two opponents in the King's Plate, but as so often happens in these horse races, the outsider of the party scored, Sydenham, who had run moderately in a hurdle race at Baldoyle, winning in very easy style, and it would look as if this son of Soliloquee was a very genuine stayer. Northleigh, carrying Miss R. Ross's colours, won the Hillsborough Plate in easy style and completed a treble event for J. Magee's stable.

1.45—**THE ULSTER HURDLE PLATE** of 150 sovs., of which the second receives 15 sovs., and the third 10 sovs. A handicap hurdle race. 1¼ m.

	Age st. lb.
M. J. Farrell's b. m. MISS DRUCE, by Druce—Valiant Girl, 6, 9-12 ....Jos. Manley	1
Mr. P. Fagan's BALLYLUNDAN, a. 10-5 ....S. Duffy	2
Mr. T. P. O'Neill's FLYING PRINCE, 5, 11-0 ....D. Connors	3
Mr. D. W. Barnett's Hassock, 6, 11-1 F. B. Rees	0
Mr. H. I. Usher's Pallasgreen, a. 10-6 ....J. Hogan, jun.	0
Mr. John Adams's Royal Orb, 4, 10-6 P. Higgins	0
Mr. James Coldrick's Sulphuric Acid, 5, 10-6 ....D. Ward	0

(Winner trained by J. Manley.)

Betting—2 to 1 each agst. Hassock and Flying Prince, 5 to 1 each MISS DRUCE and Royal Orb, 6 to 1 Ballylundan, 100 to 8 any other.

Hassock fell at the second hurdle, and interfered with Pallasgreen, Flying Prince and then Miss Druce jumped the last, Royal Orb, Miss Druce, Ballylundan, and Pallasgreen, to the last hurdle, where Miss Druce took command, followed by Ballylundan and royal orb head to head; a length divided second and third. Sulphuric Acid was fourth.

2.15—**THE MONTALTO PLATE** of 60 sovs., of which the second receives 5 sovs. A flat race for maiden under all rules. 5 f.

	Age st. lb.
Mr. T. Bergey's br. c. RONALD FOX, by Ally Sloper—Ronald—Kate Dunn, 3, 8-9 ....Canty	2
Mr. D. J. Cogan's HONEY GIRL, 3, 8-5 ....M. Wing	0
Mr. C. J. Carroll's RHOLADO, 3, 8-9 D. Ward	3
Mr. T. F. M'Cutcheon's Princess Patsey 4, 9-5 ....Parkinson	4

Mr. F. A. O'Kane's White Hands, a., 9-5 ....Foran

Mr. S. Waring's Lilaw, 4, 9-5 ....A. Barrett

Mr. O. M'Mullan's Tony M., 3, 8-9 ....J. Pitman

Mr. P. Thorpe's Cill-Gobann, a., 9-5 ....Behan

(Winner trained by P. Behan.)

Betting—6 to 4 agst. RONALD FOX, 5 to 1 Rholado, 4 to 1 each Honey Girl and Cill-Gobann, 20 to 1 any other.

Honey Girl led from Rholado, Ronald Fox, and Cill-Gobann, to inside the distance, where Ronald Fox challenged, and, quickly getting the better of Honey Girl, won easily by a length and a half; a length divided second and third. Tony M. was fourth, Princess Patsey fifth, and Cill-Gobann next.

2.40—**THE IVEAGH PLATE** of 50 sovs. A flat race. Weight for age, etc. 1¼ m.

	Age st. lb.
Mrs. T. Coombs's br. h. CEYLONESE, by Willonyx—Excelita, 5 yrs. ....Fitzgerald	1
Mr. R. Power's STRIPED SILK, 4, 9-3 M. Wing	2
Mr. J. T. O'Ryan's TRIM GATE, 5, 9-5 ....E. Quirke	3

Capt. F. G. Uprichard's Flash o' Flame, a. 9-5 ....Jas. Doyle

Col. Sir G. Abercromby's Fire Water, 6, 8-10 (carr. 8-12) ....Jos. Canty

Mr. T. M. Tate's Lough Mourne, 3, 8-2 W. Hamill

(Winner trained by T. Coombs.)

Betting—5 to 4 agst. CEYLONESE, 5 to 2 Striped Silk, 4 to 1 Fire Water, 6 to 1 Trim Gate, 20 to 1 any other.

Ceylonese settled down in front of Striped Silk, Flash o' Flame, Trim Gate, and Fire Water, and, making all the running, won by a length and four lengths divided second and third. Fire Water was fourth.

3.5—**THE THORN CUP** of 60 sovs., of which the second receives 5 sovs. A handicap flat race. 7 f. 60 yds.

	Age st. lb.
Mr. T. Dickson's br. g. NATIONAL SPORT, by Great Sport—Brown Trout, 5, 12-5 Mr. S. H. Denis	1
Mr. W. F. Uprichard's ZAIN, 6, 12-0 ....Owner	2
Mr. E. Delany's BOINNE, 5, 11-12 ....Mr. P. J. Leaghan	3

Mr. W. Grainger's Waterlog, a., 11-7 ....Capt. Barrett

Mr. B. Teggart's Tullygotter, 6, 11-7 ....J. Ray

(Winner trained by J. Magee.)

Betting—7 to 4 each agst. NORTHLEIGH and Zain, 5 to 2 Boinne, 100 to 8 any other.

Boinne set the pace to Zain, Northleigh, Waterlog, and A La Mode, to below the distance, when Northleigh drew out, followed by Zain, and won by four lengths; twenty lengths divided second and third. Waterlog was fourth.

SELECTIONS FOR TO-DAY.

It is to be hoped that runners will be forthcoming in more satisfactory numbers to-day and that the sport will reach a higher standard. Chief interest will centre round the decision of the well-endowed Maze Steeplechase, for which the following is the revised list of likely starters:—

Mr. H. M'Alinden's FORT ELIZABETH, 12-0 ....Hogan, jun.

Mr. J. Murland's SOOTHING GLASS, a., 12-1 ....P. Rees

Mr. F. Bailey's INGOMAR, a., 11-1 ....M. Keogh

Mr. W. Hume's GRECIAN WAVE, a., 10-7 ....J. Meaney

Mr. J. Kiernan's ROYAL DENNIS, 6, 10-5 ....M'Carthy

Mr. J. Murray's RARE SORT, a., 10-3 ....M'Carthy

Mr. J. Turner's WESTVIEW, a., 10-2 ....P. Grace

Although the field is smaller than had been expected, there is material for a good race, and it may be won by

FORT ELIZABETH.

Other selections are appended:—

Dromore Plate—**Horatius**; if absent, **Glenmakerin.**

Lagan Plate—**Dromlasie**

Abercorn Cup—**Shining Jug.**

Welter Plate—**Knockeffer**

Stormount Plate—**Kanowna**; if absent, **Take Notice.**

1.45—**THE DROMORE PLATE** of 50 sovs. A handicap flat race. 5 f.

	Age st. lb.
WISKET (Mr. H. Stockman) ....Doyle	9 10
FLYING SPRAT (T.O'Br. ex.) Mr. Crosby	9 7
LISLAW (Mr. S. Waring) ....Parkinson	5 9 10
MORALITUS (Mr. J. J. M'Auley) Coombs	5 9 9
LILLIAN'S PET (Mr. G. Parsons) Doyle	5 9 9
HASSOCK (Mr. D. W. Barnett) ....Magee	5 9 2
DUNCAIRN (Sir T. Bland) ....Behan	5 9 2
MAY BUSH (Mr. Orme) ....Cullen	5 9 1
GREY POINT (Mr. T. Parkinson) Owner	5 9 0
DINETTE'S DAUGHTER (Mr. J. G. Galstaun) ....Parkinson	5 8 13
GLENMAKERIN (Capt. Dixon) ....Bissill	5 8 13
CAPTIVATING RACE (Maj. Dixon) Behan	5 8 13
SOUTHERN PALM (Mr. J. D. Williamson) ....R. Hartigan	5 8 11
OVER LAND (Mr. J. J. Byrne) ....Cotigan	5 8 6
ZULU QUEEN (Mr. H. Stockman) ....Parkinson	5 8 6
GROSVENOR'S REWARD (Mr. J. Musker) ....Parkinson	5 8 5
BLACK MINT (Mr. J. H. Lucks) Fetherston	5 8 3
LALLOU (Mr. D. J. Cogan) ....Rice	5 8 1
BUZZY (Mr. K. Delany) ....Owner	4 8 9
DAKLAF (Mr. P. J. Copas) ....Rice	4 8 0
FINUALA (Capt. Dixon) ....Behan	5 8 0
FLAZA TOMO (Mr. F. D. Wilkinson) ....R. Hartigan	5 8 0
WHITE HANDS (Mr. F. A. O'Kane) Owner	5 8 0
PRINCESS PATSEY (Mr. T. F. M'Cutcheon) ....Rice	4 8 0

2.15—**THE LAGAN PLATE** of 55 sovs., of which the second receives 3 sovs. A flat race. Weight for age, etc. 1¼ m.

	Age st. lb.
BAWN-NA-GLAS (Mr. W. J. Parkinson) ....Parkinson	5 10 2
DRUMLASSIE (Capt. R. B. Brassey) ....H. Hartigan	4 10 0
KNOCKEFFER (Capt. T. W. Hughes) ....Flynn	5 9 13
SULPHURIC ACID (Mr. James Coldrick) ....Owner	5 9 13
FORBIDDEN FRUIT (Mr. P. Gowing) ....Owner	4 9 9
CEYLONESE (Mrs. T. Coombs) ....Coombs	5 9 9
EVE (Mr. Alexander) ....Owner	4 9 9
HARK (Mr. J. Marston) ....Marston	4 9 9
MR. FORTA (Mr. Jos. Marston) ....Marston	4 9 9
MISS HERRING (Mr. Bennett) ....Owner	4 9 9
FETHERNADALE (Mr. S. Trainor) ....Doyle	4 9 9
MARCHEN (Mrs. D. Rogers) ....Rogers	4 9 9
KILLOWNIGH (Mr. J. Neille) ....Behan	4 9 9
FATHER TOM (Mr. J. J. Parkinson) Owner	5 9 5
PEACE (Mr. J. J. Parkinson) ....Owner	5 9 5
KNIGHTON (Mr. J. Barker) ....Brabazon	5 9 5
CASTLE ISLAND (Mr. A. Carr) ....Mason	5 9 5
FORTUNNA (Mrs. T. Coombs) ....Coombs	5 9 3
TEMPTATION (Mr. C. Tasle) ....Owner	5 9 3
SATINET (Mr. C. Hoey) ....Owner	5 9 3
FLASH o' FLAME (Capt. F. G. Uprichard) ....Behan	5 9 3
MOLL (Mr. W. Workman) ....Owner	5 8 7
DER STAR (Mr. J. Dukes) ....Owner	5 8 7
A LA MODE (Mr. J. R. M'Roberts) ....Owner	5 8 7
PRINCESS TOZZI (Mr. M. J. Farrell) ....Manley	5 8 2
LOUVINT (Mr. A. Lowry) ....Hunter	5 8 2
LOUGH MOUNT (Mr. T. M. Tate) ....Owner	5 8 0

2.45—**THE MAZE STEEPLECHASE** of 200 sovs. A handicap steeplechase. About 2 m. the second receives 35 sovs., and the third 15 sovs. A handicap steeplechase. 2½ m.

	Age st. lb.
FORT ELIZABETH (Mr. H. M'Alinden) ....Jones	12 9
SOOTHING GLASS (Mr. J. W. Mustard) ....Owner	12 1
FRANCIS BROWN (Miss M. Brown) ....Kearns	11 12
GARRYMORE (Mr. J. P. Teasdale) ....Branham	11 11
CHARLIE (Mr. J. Dukes) ....Owner	11 10
REVELATION (Major W. H. Pratt) Walker	11 10
LISDOON (Mr. J. Dukes) ....Owner	11 10
TOO BUSY (Mr. P. J. Brooks) Parkinson	11 10
RECLAIM (Mr. G. Parsons) ....Doyle	11 10
COFFEE (Mrs. Croft) ....Usher	11 10
DOUBLE TENNIS (Mr. J. Kiernan) ....Owner	11 10
RARE SORT (Mr. J. Murray) ....Cleary	11 10
GREY SAILOR (Mr. W. Malone) ....Owner	11 10
SEAROUND (Mr. F. V. Dowland) Owner	11 10
LADY MARTIN (Mr. F. V. Dowland) Owner	11 10
LOSTOCK VISION (Mr. T. Barnett) ....Mason	11 10
BRUGH-NA-BOINNE (Mr. Delany) ....Kettle	11 10
YELLOW BOY (Capt. Dixon) ....Kettle	11 10

3.10—**THE £100 CUP** of 75 sovs. (presented by His Grace the Duke of Abercorn), with 70 sovs. added, of which the second receives 5 sovs. A handicap. 7 f. 60 yds.

	Age st. lb.
DANCING BIDDY (Mr. J. B Magenis) ....Prescott	4 10 1
ZANONI (Mr. D. J. Cogan) ....Rice	5 9 12
PHANTOM HARRY (Sir R. M. Liddell) ....Peacock	4 9 10
GAMBLING DEE (Mr. R. M. Hartigan) ....Owner	3 9 9
TIPPERARY BOY (Mr. John Doyle) Owner	3 9 7
CODDLE ME (Mr. C. E. Jackson) ....Cullen	3 9 5
PROSPICE (Major Dixon) ....Dawson	3 9 3
DELIA (Mr. J. Barker) ....Coombs	3 9 3
CLONLARA (Mr. T. Ray) ....Owner	3 9 3
CLARINA (Mr. T. Ray) ....Mooney	3 9 3
DUNCALEN (Sir T. Dixon) ....Behan	3 8 11
GREEN STARS (Mr. C. Tasle) ....Owner	3 8 9
FATHER TOM (Mr. J. J. Parkinson) Owner	3 8 7
CAPTIVATING HACK (Major Dixon) Behan	3 8 7
CARLOVIA (Mr. J. J. M'Auley) ....Coombs	3 8 7
MONACO (Mr. R. M. Hartigan) ....Owner	3 8 7
DISTINCTIVE LIG (Mr. J. Morrow) ....Magee	3 8 7
ROYAL ORB (Mr. John Adams) ....Behan	3 8 7
ROYAL DEMON (Mr. J. Adams) ....Behan	3 8 7
PEARLEEN (Mr. H. J. Tully) ....Doyle	3 8 7
BRIDA (Mr. J. Dukes) ....Owner	3 8 7
GENERIC (Mr. C. Delany) ....Owner	3 8 7
LADY LAUGH (Mr. J. J. Musker) ....Parkinson	4 7 7
NATIONAL SPORT (Mr. T. Dickson) ....Mason	5 7 7
IRISH TEMPLE (Mr. C. M'Laughlin) ....Ray	5 7 7

3.35—**THE WELTER PLATE** of 50 sovs., of which the second receives 5 sovs. A flat race. Weight for age, etc. 2½ m.

	Age st. lb.
KNOCKEFFER (Capt. T. Hughes) ....Hughes	5 9 13
ALROI (Mrs. M. Barbour) ....Parkinson	5 9 13
CLEVER ELTON (Mr. D. W. Barnett) ....Rees	5 9 13
LAND OF SUN (£50) (Mr. J. S. Gubbins) ....Parkinson	6 9 12
MONTPELIER (Capt. R. B. Brassey) ....H. Hartigan	4 9 12
RICHMOND (Mr. J. J. Greene) ....Owner	5 9 9
DON SANCHO (Mr. T. O'Rourke) ....Owner	5 9 7
PAT (Mr. J. Dukes) ....Owner	5 9 7
CORRANOE (Mr. J. Barker) ....Owner	5 9 7
TELLOW ROE (Capt. Dixon) ....Kettle	5 9 7
SWEETHEART (Mr. J. Gladney) ....Owner	5 9 7
DERRYBOY II. (£50) (Mr. Jas. Morrison) ....Morrison	5 9 7

4.0—**THE STORMOUNT PLATE** of 55 sovs., of which the second receives 5 sovs. A steeplechase. About 2 m.

	Age st. lb.
FACE NOTICE (Sir T. Ainsworth) Alexander	6 12 7
GOLDEN BEHEL (Mrs. Croft) ....Usher	4 11 7
JEU (Mr. T. J. Keane) ....Keane	4 11 7
BRY KEITH (Mr. P. J. Kenny) ....Arnstrong	4 11 7
BLANKONA (Mr. F. Barbour) ....Barbour	4 11 7
GLENNAN (Mr. W. J. Bowden) ....Rhodes	5 11 7
SWEETBOY II. (Mr. J. Morrison) ....Morrison	4 10 11
CARDWELL (Mr. J. Dukes) ....Owner	4 10 11
WATERLOG (Mr. W. Gwinner) ....Owner	4 10 11
COY LAD (Mr. W. & M'Kinney) ....Owner	5 10 9

SPECIAL SELECTIONS FOR TO-DAY.

Daily Graphic :—Double—Black Gown and Bar Sinister.

Westminster Gazette :—Double — Lady Clarina and Little Mark. To-day's best—Lady Clarina.

Daily Mirror :—Double—Roysterer and Pomeroy (nap).

Daily Mail :—Special selection — Black Gown.

"CIVILITY."
105-106 GRAFTON STREET.
Established over Forty Years.
—(Advt.)

CURRAGH TRAINING NOTES.

CURRAGH, Tuesday.

FORDRED'S St. Donagh was set several furlongs steadily; Amato, Mellergy's Star, Miss Hazel Ore, Vesington Orb, Sed. Melmor, Lochshee, Greenlabrd, Ballykeeran, Sans Souci, Brian Boy, Tutrix, More Air, Jillsome, and Drumshemack cantered five furlongs in pairs.

COOMBES'S Brighter London went a mile at a steady pace; Dulleck, Nightjar, Golden Bird, Saorsist, May Pan Out, Folie Farine, Rolled, Phalsi, Brighter Night, and others of the string were usefully employed.

DOYLE'S Fetherundale, Wicket, and Ezra came six furlongs at a nice speed; the two-year-olds cantered.

PIERNEY'S l'Aine and Dalkhnsha cantered five furlongs.

STAUNTON'S Irish Paddy came a mile, and Little Era's Rose five furlongs.

HARTIGAN'S Vesington King, Duneen, and Fedamore were sent five furlongs.

Selections for the Maze :—

Dromore Plate—GLENMAKERIN.

Lagan Plate—DRUMLASSIE.

Maze Steeplechase—FORT ELIZABETH.

Abercorn Cup—ZANONI.

Welter Plate—ULSTER DIVISION.

Stormount Plate—TAKE NOTICE.

PHŒNIX PARK CLUB RACES

FRIDAY AND SATURDAY, AUGUST 7th and 8th.

SECOND DAY.

The following race CLOSES to-day (WEDNESDAY), with Mr. F. H. Clarke, 9 Hume street, Dublin :—

THE NEWCASTLE PLATE of 200 sovs., of which second receives 10 sovs. An open handicap. One mile.—(Advt.)

LAYTOWN & BETTYSTOWN STRAND RACES,

FRIDAY, JULY 17th.

COME AND ENJOY A GOOD DAY'S RACING BY THE SEASIDE.

Trains from Dublin at 10.45, 11.30, 1.40 (non-stop Special), and 2.0.

Special Train from Kells at 12.15; Returning —(Advt.)

(ADVERTISEMENT.)

"DAILY EXPRESS" Scout's Saftey Bet.—Newmarket, 3.30—BOHKC2AG, to win. Income Tax Man.—Bath, 3.35—CGLGJIMKSHKMM4 each way; if absent, KLLHMCLJQ each way. See "Sunday Express" for explanation of code.

SELECTIONS FOR NEWMARKET MEETING TO-DAY.

PAPER.	2.0 RACE.	2.30 RACE.	3.0 RACE.	3.30 RACE.	4.0 RACE.	4.30 RACE.	5.0 RACE.
Irish Times	Hemisphere Rig.	Roysterer.	Tournesol.	Black Gown.*	Stilla.*	Spick and Span.	Gipsy Lass.
Do. (Galtee More).	—	Kilmoon.	Pomeroy.	Black Gown.*	—	Lady Clarina.	—
S. Life and Sportsman	Hemisphere Rig.	Lightlead; if ab., Roysterer.	Pomeroy.	Black Gown.*	Stilla.	Lady Clarina.	Gipsy Lass.
Man on the Spot	Waveworn.	Roysterer.	Pomeroy.*	Prompt.	Violet.	Lady Clarina.	Gipsy Lass.
Westminster Gazette	Hemisphere Rig.	Roysterer.	Pomeroy.	Little Mark.	Bull Bee.	Lady Clarina.	—
Daily Mirror	Glen Tree.	Roysterer.	Pomeroy.	Black Gown.	Stilla.	Lady Clarina.	—
Daily Graphic	Palmful.	Unison.	Lord Zetland's selected.	Black Gown.	Stilla.	Bar Sinister.*	Menasmier.
Daily Express	Hemisphere Rig.	Li Kwang; Roysterer, place.	The Wooden Horse.	Field Argent.	Stilla.	Lady Clarina.*	Gipsy Lass; Star Bright, place.
Evening News	Sprunghton.	Roysterer.*	The Wooded Horse.	Princess.*	King Pluto.	Miss Gladstoul.	Gipsy Lass.
Evening Standard	Lady Elly.	Mardi Gras.	The Wooded Horse.	Black Gown.	Stilla.	Lady Clarina.	Forest Girl.
Daily Mail	Bright Rays colt.	Roysterer.	Pomeroy.	Black Gown.	Stilla.	Bar Sinister	—
Times	Hemisphere Rig.	Roysterer.	Tournesol.	Black Gown.	Irish Princess.	Taylor's selected.	—

BATH.

TO-DAY'S PROGRAMME AND SELECTIONS.

A two-day meeting opens to-day at Bath. Selections for the afternoon are as follows :—

Bristol Handicap—**Branxholme** or **Kojuap.**

City Handicap—**Menasmier.**

July Handicap—**The Moy.**

Two Year Old Plate—**Immolator**; if absent, **Carmenmelin Lily.**

Longridge Plate—**Happy Sinner.**

Moderate Plate—**Lacock.**

TO-DAY'S DOUBLE.

Stilla and Lacock.

2.0—BRISTOL SELLING HANDICAP of 200 sovs. 5 f.

	Age st. lb.
MISTER BLACK (Mr. M. Dillar) ....Payne	7 8 10
BRANXHOLME (Miss F. Goodman) ....Hulme	6 8 9
SYNCOPATE (Miss M. Poole) ..G. Poole	4 8 9
MOIDORE (Mr. E. W. Merrell) ..Owner	7 8 4
MARBLE BOY (Mr. G. Green) C. Piggott	6 8 2
CALTHORPE (Mr. G. W. Hands) ....Saxby	6 8 2
CREME D'ECOSSE (Colonel M. Hughes) ....Davies-Scourfield	5 8 1
KOJINUP (Mr. S. Wootton) ....Owner	3 7 11
BARBARUS (Mr. F. C. Burroughs) Owner	5 7 9
EASTERN VALLEY (Mr. E. G. Prese) ....Gilbert	4 7 8
CLEAN BABY (Mr. T. A. Edge) Poole	4 7 1

(The above have arrived.)

PALM COURT (Mr. S. Wootton) ..Owner	4 9 0
ILLIGAN (Mr. T. Ryan) ....Owner	4 8 9
GAY CANOPY (Major Godfrey Mundy) ....Whitaker	5 8 8
SUNSONG (Mr. G. N. Bennett) ....Owner	5 8 8
SOME SLIP (Sir Walter de Frece) ....Cottrill	3 8 6
BACHELOR'S PRIDE (Miss H. Rodocanachi) ....Powell	4 8 5
RUBIN (Mr. George Hardy) ....Owner	5 8 5
MOZO (Mr. L. E. Cribbin) ....Clancy	3 8 1
FELLOWSHIP (Mr. J. Neille) ....Mason	5 8 1
MARY RUFUS (Mr. H. Hanshaw) Owner	5 8 1
IRISH MERE (Mr. J. White) L. Ward	3 8 0
LA PASTORELLE (Sir H. Mersey) Persse	3 7 10
LADY E. (Mrs. C. Stevens) ....C. Stevens	3 7 10
CHUCK-A-PENNY (Mrs. B. M. Bullock) ....Bullock	8 7 10
ALIETTE (Mr. T. A. Edge) ....Poole	4 7 9
IRISH MINT (Mr. Hulse) ....Dugrat	4 7 9
MAGIC MAKER (Mr. J. E. Cottrill) ....Gilbert	3 7 5
KILWORTH (Capt. P. Barnett) ....Owner	6 7 3

2.30—CITY HIGH-WEIGHT HANDICAP of 100 sovs. 7 f.

	Age st. lb.
FIVER (Mr. S. R. Benmahl) ....Moreton	6 9 0
MAD HOUR (Mr. Brown) Bullock	5 7 6
BARRARUS (Mr. F. C. Burroughs) Owner	5 7 3
GOODFORD (Mr. G. Hilditch) ..Private	3 7 3
CREME D'ECOSSE (Colonel Michael Hughes) ....Davies-Scourfield	3 7 3

(The above have arrived.)

COUNTER TIERCE (Mr. Churchill) ....Boyd-Rochfort	4 9 13
GLENOGLE (Mr. C. Neville) ....Woodman	5 9 13
COMPROMISE (Ld. Lonsdale) ....Darling	5 8 7
BALLAST (14lb. ex.) (Mrs. S. Wootton) ....Bullock	5 8 7
BONIFACE (Mr. W. Waldron) ....R. Jones	5 8 2
BERKELEY BRIDGE (Mr. H. L. Collins) ....Collins	3 8 1
ANNAM (Mr. R. Warner) ....Metson	6 8 0
MAGIC MOMENT (Mr. Macomber) ....Owner	4 8 0
MENASSIER (Mr. W. Hartigan) ....Owner	4 7 12
GUINEA LADY (Mr. Webb) ....Webb	4 7 7
BATTLE SONG (Mr. F. V. Cobb) ....Owner	4 7 7
THE KNIGHT (Mr. F. Bennett) Private	6 7 7
JOBBER (Mr. F. Barbour) ....Barbour	4 7 7
PACKORD (Mr. R. Brendon) ....Foster	4 7 6
LEMBRICK (Mrs. C. Stevens) C. Stevens	5 7 0
LINGER LUCIE (Mr. H. F. Clayton) ....Gilbert	3 7 0
MOUNTAIN BLUE (Mr. C. S. Clarke) ....Hastings	3 7 0

3.0—BATH JULY HANDICAP of 450 sovs. Second 35 sovs and third 18 sovs. 1 m. 4 f. 200 yds.

	Age st. lb.
HOHNECK (M. A. Ekrayan) ....Bartholomew	4 9 2
RE-ECHO (Col. Michael Hughes) ....C. Leader	6 9 0
SHIPPON (Mr. T. Davidson) ....Cottrill	4 8 0
VAUDRICOURT (Mr. C. Green) ....C. Piggott	5 7 2
PASS THE MINT (Mr. Templeman) ....Gore	6 6 13
GOLDEN (Mr. A. Boutall, jun.) ..Higgs	6 6 13
QUANDARY (Mr. A. de Rothschild) ....Jarvis	4 6 11
DRIVE ON (Capt. A. F. Sadler) ....Poole	4 6 11
LENGLEN (Mr. H. Adams) ....Newey	6 6 10
ASH TRAY (Mr. G. Hartigan) ....Owner	6 6 10

(The above have arrived.)

FLINT JACK (Mr. G. J. Fleming) ....O. Bell	4 8 6
SPOFFORTH (10lb. ex.) (Mr. D. McAlpine) ....G. Poole	6 8 4
CARRYDUFF (Mr. Muncaster) ..Crawford	5 7 8
DUNLOSSIT (Mr. A. Ward) ....A. Ward	4 7 8
DEVONSHIRE (Mrs. A. Beudir) ....Owner	4 7 4
IRISH MOLLY (

PORT
he World.
(Invalid)
Old Tawny)
DOW'S Label.
re
t Still
HISKEY
GEO. ROE
Ages Guaranteed
7 years and
10 years
old
The Dublin Distillers Co., Ltd.
Head Offices: 157 Thomas St., Dublin.

EWMARKET SALES.

TON HORSES IN TRAINING
ALISE 104,270 GUINEAS.

econd July Sales at the Park Paddocks, et, were continued yesterday morning to nce of another very large attendance. The was entirely composed of horses in train. the principal consignment was that of the of the late Sir Edward Hulton. The dome, was again of an almost amazing as the twenty-nine lots realised the great of 104,270 guineas. Thus, nearly a a million has already been paid at the Yearlings are still to sell. The horses wen Waugh's establishment were first sub. and, as expected Oojah made the top price ever, was far in advance of the usual ast-mentioned, as it was not until he had bid bineas that Mr. Sol Joel secured the son of Double. Before offering Oojah, Mr. intimated, in view of the rumour which spread about Newmarket that the colt was a bad one, that a veterinary examination carried out, the result being entirely satis-

was sold to the British Bloodstock for 4,000 guineas, while Fanfare, a son of ond dam is in Sunstar and Fifinella, was Mr. Hector Macdonald at 3,300 guineas. at 2,000, both these purchases being on Lord Woolavington. Sir Abe Bailey to make a capital bargain when giving ,000 guineas for the unraced Mr. Jinks, who, e stated, is a dark brown, almost black, ay, as described in the catalogue. Pre. ertson, who for many years acted as adviser and consultant on mating and matters to the late Sir Edward, was very to secure Moquette, but the limit of his was 3,500 guineas, and he doubtless equally ruthless selection in falling back at 2,800 guineas.

the young mother from Stanley Wootton's ment, the second highest price was bought, 13,000 guineas for the two-year-old filly, Tournure) from her dam Tourist and Mr. Creed drove hard he was outstayed in by F. Darling. Mr. Creed had previously Gay Crusader, filly Bandmaid, for 9,100 guineas for Legatee, who was Barvis, and 5,300 guineas for the beautiful to the British Bloodstock Agency.

four-figure sales included Malaita (2 years), Taylor, for 2,500 guineas, and Rhodes (2 years), bought, for 3,400 guineas, Signal 15 Mr. J. Watson, for two guineas. Ripley to the Hon. Lionel Lumsden, for 4,200 and Simkin (2 years), to Captain son, for 3,000 guineas. The average for the who worked out at 3,595 guineas.

in one or two instances, prices for other were not of any particular moment, but may be made of Zarope, for whom Mr. H. the owner of Mamo, gave 2,850 and Eastern Monarch, who, at 2,000 was knocked down to Mr. J. P. Arthur, bought to Australia. The Lucan Cup winner, however, was withdrawn at 1,900 guineas, and that sensational and clever youngster, the Hon. C. Lumsden yesterday for Mr. and not for H.H. Aga Khan, as had been in some quarters. They will go to France. Esmond intends to rise and breed on an scale. Mr. Duncan Dunn married a daughter Dutsch de la Meurthe, a well-known and French sportsman.

Singapore very tame in the evening, but Dutsch gave 1,100 guineas for Papeete, a by Hurry Scurry out of Hirangan, and Whitaker 750 guineas for a yearling colt, Kop out of Miramonde.

RTING PARAGRAPHS.

close to-day for the Newcastle ,200—a one mile handicap, to be run econd day of the Phoenix Park First Meeting. The Goff Sales Stakes of for, now known to be run at the next year, also closes to-day, as does ctors' Plate, a three miles steeple the Tuam Meeting, which will be July 31st.

two English trained candidates amongst the field for the Irish Oaks urragh on Wednesday of next week, ina, who is trained by Taylor, at and Ventose, who is one of Harper's The former will be the mount of ck and the latter of H. H. Beasley. ars ago Taylor won the Irish Oaks k. M. Wing has been engaged to Jeffrey's candidate, Flying Dinah. April won the Irish One Thousand

ing and Queen will see the Eclipse next Friday at Sandown.

lerk of the Course at Limerick wires re was a steady fall of rain in the yesterday, and the going to-morrow e in-good order.

lh to-day Blythswood is a non-runner Moderate Mile Plate. Doubtful —Bristol Selling—Aliette, Some Slip. Handicap—Despote. Two-Year-Old Beauty gelding, Carmemmelis filly. Plate—Signaller. Moderate Mile Tharosh, Spigot Lodge.

hue, who attended the bloodstock Newmarket yesterday morning and ys of the July course before to-London, is going on well, and raise his injured arm. He hopes to he next week, but if not, certainly ood.

mers at Newmarket to-day include ing—Two-Year-Selling Plate—Blue Apprentices Plate—First Magic. mers—Swaffham Welter—Kilruthio. Zetland Plate—Chatham. dicap—Iceberg. Two-Year-Old Sale Crazy Jack, Powder Box. Apprenice—Outward Bound.

h to-day jockeys' engagements in following:—Bristol Selling—Modore Ruby (Richards). Tutu Handicap (Lacel). Menassier (Richards). July —Devonshire (A. Burns). Quandary tson). Two-Year-Old Selling—Rock (F. Lane). Longridge Plate—John (Richards). Heatherdown (Lane). Mile Plate—Swift Lad (Richards).

es Association's resident Correspon- Newmarket learns that hopes were ed of securing the late Sir Edward Ruby (Richards), for Oojah, for the Indian The Dublin firm of bloodstock ex- Messrs Kerr and Company, bid for of Bachelor's Double with a view sport to Bombay, and had he been down to them he would have gone al training for the Viceroy's Cup, to Calcutta in December.

engagements at Newmarket to-day he following:—Two-Year-Old Selling Offensive colt (J. Leach), Revoke Lachlan, jun.), Bright Rays colt (Glin Tree (G. Smith), Swaffham —Torch Bearer II. (Beasley), Bridge (R. Jones), Fodder (Waggl, (T. Weston), My Bird (J. Leach), G. Walsh),. Sandeman (Perryman), Plate—Pomeroy (McLachlan jun.), den Horse (Jellis). July Handicap own (G. Walsh), Field Argent (R. (Peacock (J. Kirby), Warrior's Shield an, jun.). Two-Year-Old Sale Stakes Pluto (G. Walsh), Stilla (R. Jones). Stakes—Bar Sinister (R. Jones). ins (Weston), Seradella (McLachlan,

CRICKET.

AN IRISH VICTORY.

SCOTSMEN BEATEN BY 179 RUNS.

The position when the match between the Gentlemen of Ireland and the Gentlemen of Scotland was resumed in the College Park yesterday forenoon was distinctly interesting, seeing that, with half their wickets outstanding, the home team were leading by 261 runs, but inside an hour o. resuming it was more interesting still, from the standpoint of the Irishmen, who had then set the visitors the task of getting 359 to win, with close on four hours remaining for play. It proved too much for the Scotsmen, and what was all through a thoroughly enjoyable match was won by Ireland by 179 runs.

A good deal of the credit attaching to the success of the home side was due to J. B. Ganly and J. Aston for the manner in which they set about the bowling from the outset of their productive partnership for the sixth wicket, and gave the Irish captain the chance of declaring thus early in the day, but the entire team played their part splendidly; for, while the batting was, on the whole, excellent, the bowling and fielding were likewise convincing. An interesting character of the cricket on all three days, and the evident interest taken in the match by the public cannot fail to be productive of good results for the game in Dublin. On each of the three days there was a very big schoolboy element in evidence, and it was remarked by many of the old timers present that it was all for the good of cricket in the capital to find the youngsters evincing such a thorough knowledge of the game. Indeed, the most enthusiasm prevailed among the schoolboys, who heartily applauded every good stroke and every good bit of bowling.

When the game was resumed the Scotsmen met with immediate success, for Douglas had failed to add to his overnight score when he was snapped at the wicket by Simpson. But then we were treated to some rare hitting by Ganly and Aston. Changes in the bowling had not the least effect in checking the rate of run-getting and the first half hour yielded an additional 40 runs. Ganly was scoring the faster, and finding the boundary frequently. He reached 50 in thirty-five minutes. The batsmen were particularly severe on Gardiner, off three of whose overs 35 runs were scored, with the result that he was taken off and replaced by Hole. Eventually the total was brought to 275, at which point the Irish captain declared, Ganly and Aston having put on 90 runs in fifty minutes. Ganly made his 62 in about forty minutes, hitting out at everything that came his way, but he was lucky when he was missed up by D. Stevenson when he was in the forties, the fielder failing to hold the catch, which seemed an easy one. In fact, Walker had the bad fortune to see Aston also missed in the slips off his previous ball. These were the only chances which either batsman gave in what was the most exhilarating batting display of the match.

The Scotsmen made a poor start, losing Walker and Kerr for 27 runs, and before the lunch interval Heaslip effected a brilliant one hand catch at point to bring about the dismissal of Gardiner, the third wicket falling at 42. Matters continued to go against the visitors, and half the side were out for 72. Innes and Strang made a stand which added 29 for the sixth wicket, but it was not till Hole and Forrester came together for the ninth that the bowlers' successes received a check. Both played the correct game for their side, and took the sting out of the bowling. Slowly the score mounted up, but when the partnership had put on 63 Hole was cleaned bowled middle stump by Kidd, and Simpson failing, the innings closed for 179, which gave the Irishmen the victory by as many runs. It was a very fine low catch by Lambert which dismissed Simpson. Heaslip bowled right well, taking four wickets for 44 runs. Aston had two for 14, and Kidd and Allen were also successful with the ball. Score:—

GENTLEMEN OF IRELAND.

First Innings.		Second Innings.	
J. G. Heaslip b Walker	12	b Hole	16
A. P. Kelly b Forrester	26	c Forrester b Weir	13
D. C. Stevenson b Weir	124	b Walker	39
J. S. Aston b Forrester	1	not out	53
E. L. Kidd l.b.w. b Gardiner	73	b Forrester	68
R. H. Lambert l.b.w. b Forrester	16		
F. Jackson st Simpson b Forrester	14		
R. S. Ganly b Forrester	3	not out	62
F. H. Hall st Simpson b Strang	24	run out	1
A. C. Douglas b Gardiner	36	c Simpson b Weir	17
W. Allen not out	4		
Extras	21	Extras	6
Total	364	Total (6 wkts.)	275

Innings declared

GENTLEMEN OF SCOTLAND.

J. Kerr l.b.w. b Heaslip	29	b Kidd	10
W. N. Walker c and b Aston	58	c Hall b Heaslip	16
A. J. Stevenson and b Allen	54	c Kidd b Aston	5
P. L. Allen b Heaslip	42	c Heaslip b Aston	14
A. D. Innes b Kidd	40	b Allen	34
D. S. Weir l.b.w. b Heaslip	9	c Lambert b Heaslip	5
R. Strang c Kelly b Kidd	23	b Heaslip	11
G. L. Hole st Kelly b Kidd	11	b Kidd	33
D. C. Stevenson l.b.w. b Kidd	1	c Hall b Allen	6
A. R. Simpson not out	2	c Lambert b Heaslip	0
A. R. Forrester b Kelly b Heaslip	3	not out	20
Extras	19	Extras	29
Total	281	Total	179

BOWLING ANALYSIS.

Gentlemen of Ireland—First Innings.

	O.	M.	R.	W.
Weir	29	1	85	1
Walker	15	2	49	1
Forrester	19	2	66	5
Hole	13	2	54	0
Strang	18	2	47	2
D. C. Stevenson	3	0	11	0
Innes	4	1	11	0
Gardiner	10	1	28	1
Second Innings.				
Weir	8	0	62	2
Walker	4	1	44	1
Gardiner	10	0	64	0
Strang	4	1	19	0
Forrester	14	1	41	1
Hole	11	2	35	1
Innes	2	0	13	0

Gentlemen of Scotland—First Innings.

Heaslip	31	9	53	3
Allen	23	5	53	1
Parry	3	0	24	0
Kidd	24	4	62	4
Lambert	4	1	10	0
Douglas	11	1	40	0
Aston	7	2	10	1
Second Innings.				
Allen	18	5	32	2
Heaslip	23	11	24	4
Kidd	22	4	46	2
Aston	15	6	14	3
Lambert	6	3	5	0
Douglas	5	0	15	0
Ganly	4	1	3	0

CARLOW MENTAL HOSPITAL V. GRANGEGORMAN MENTAL HOSPITAL.

Played at Carlow. Score:—

GRANGEGORMAN.

G. Fleming c M. Donnell b Keyes	0	W. O'Neil b Warren	7
N. Walsh hit wkt. b Warren	0	R. Meade c Mach b M'Donnell	28
M. Donnell c Walsh b Fleming	18	B. Cunningham b Keyes	9
J. J. O'Donnell c Brady b Warren	34	J. Dalton not out	1
M. Hughes b Roche	45	H. Watson b M'Donnell	1
M. Murphy run out	1	Extras	7
M. Ryan c and b M'Donnell	31	Total	173

CARLOW.

R. M'Conkey run out	4	A. Greene c Meade b Phipps	2
R. Phipps run out	18		
R. P. Warren st Walsh b Fleming	38	T. Hade c Meade b Fleming	18
M. P. Minch l.b.w. b Fleming	39	S. Roche c and b Fleming	0
R. W. Bruce c and b Fleming	1	J. Brady not out	0
W. Keyes c and b Fleming	5	Extras	16
R. M. Donnell c Murphy b Fleming	2	Total	180

Bowling—Grange-gorman—W. Keyes, 2 for 47; R. M'Donnell, 4 for 42; R. Warren, 2 for 36; S. Roche, 1 for 42.

Carlow—G. Fleming, 7 for 40; M. Hughes, for 73; W. O'Neil, 0 for 34; J. O'Donnell, 0 for 29.

JUNIOR INTER-PROVINCIAL TRIAL.

The following have been selected to play at Leinster C.C. ground on Monday and Tuesday, 20th and 21st inst. at 6 p.m. Players unable to play are asked to reply at once to J. R. Ross, 7 Mount Temple terrace, Darry road:—

"A" Team—H. P. Nicholson (capt.), A. Morton (Leinster), P. Byrne, E. Branson, A. Stapleton (Sandymount), H. Ross, P. Smith (Y.M.C.A.), W. R. Barnett (Pembroke), D. Morris, R. H. Shortt (Merrion), M. Hughes (Richmond).

"B" Team—A. R. Bet (capt.) (Leinster), G. Boucher (Y.M.C.A.), C. Little, E. Kenny, F. Fryer (Merrion), D. Read (Sandymount), N. Redmond (Pembroke), H. Flewitt (Civil Service), R. Walsh (Richmond), W. Smith (Pembroke Wanderers), W. Cut (Chontarf.)

DUBLIN UNIVERSITY TOUR.

The following have been selected for the Dublin University tour in England, and left by last night's mail boat. The Hon. Artillery will be played to-morrow and Northamptonshire on Saturday, Monday, and Tuesday:—J. F. Pigot, C.E. M'Causland, A. W. Kelly, T. G. McVeigh, J. R. Peacocke, S. B. Beckett, S. T. Radcliffe, M. Hoffman. These will be joined in England by M. Sugden, W. McMahon, A. R. Brown.

TO-DAY'S FIXTURES.

Leinster v. Clontarf—Rathmines, 2 o'clock.

Phœnix v. Pembroke Wanderers—Phœnix Park.
Richmond v. Cinema Company—Grangegorman.
Carlisle v. Monkstown—Terenure.
Leinster II. v. St. Columba's College—Rathfarnham.

Leinster v. Clontarf—C. Nash (capt.), R. T. Shepherd, J. B. Ganly, F. J. Reddy, D. Robinson, G. Browne, C. L. Hill, J. A. O'Connor, H. C. Kirkman, A. Peaty, K. Browne.

SANDYMOUNT CC. 1st XI. require an away fixture for Saturday next.—M. F. Knowles, Team Secretary, 18 Sandymount road, Dublin.

CIVIL SERVICE 2nd XI. require an away fixture for Saturday next.—Hon Secretary, 8 Brighton square, Rathgar.

ANOTHER WIN FOR YORKSHIRE.

A LANCASHIRE BATTING COLLAPSE.

BRILLIANT INNINGS BY A. W. CARR.

A splendid struggle at Maidstone yesterday ended in a victory for Yorkshire by 110 runs, although success was made the easier by the fact that both Freeman and Collins were absent, Kent in consequence lacking those useful bowlers, and also having only nine men available for batting. Against Kent's limited attack Yorkshire increased the overnight total of 169 for two to 355, the innings lasting altogether five hours and a quarter. Kent required 271 runs to win, with three hours remaining to play. Kent at the start fared badly, losing Bryan, Ashdown and Hardinge for 46 runs. Chapman gave a brilliant display for half an hour, but Woolley alone of the remainder revealed ability to cope with the excellent bowling of the champions. Indeed, the most enthusiasm prevailed among the schoolboys, who heartily applauded every good stroke and every good bit of bowling, when the game was resumed the Scotsmen met with immediate success, for Douglas had failed to add to his overnight score when he was snapped at the wicket by Simpson. But then we were treated to some rare hitting by Ganly and Aston. Changes in the bowling had not the least effect in checking the rate of run-getting and the first half hour yielded an additional 40 runs. Ganly was scoring the faster, and finding the boundary frequently. He reached 50 in thirty-five minutes. The batsmen were particularly severe on Gardiner, off three of whose overs 35 runs were scored, with the result that he was taken off and replaced by Hole. Eventually the total was brought to 275, at which point the Irish captain declared, Ganly and Aston having put on 90 runs in fifty minutes. Ganly made his 62 in about forty minutes, hitting out at everything that came his way, but he was lucky when he was missed up by D. Stevenson when he was in the forties, the fielder failing to hold the catch, which seemed an easy one. In fact, Walker had the bad fortune to see Aston also missed in the slips off his previous ball. These were the only chances which either batsman gave in what was the most exhilarating batting display of the match.

The Scotsmen made a poor start, losing Walker and Kerr for 27 runs, and before the lunch interval Heaslip effected a brilliant one hand catch at point to bring about the dismissal of Gardiner, the third wicket falling at 42. Matters continued to go against the visitors, and half the side were out for 72. Innes and Strang made a stand which added 29 for the sixth wicket, but it was not till Hole and Forrester came together for the ninth that the bowlers' successes received a check. Both played the correct game for their side, and took the sting out of the bowling. Slowly the score mounted up, but when the partnership had put on 63 Hole was cleaned bowled middle stump by Kidd, and Simpson failing, the innings closed for 179, which gave the Irishmen the victory by as many runs. It was a very fine low catch by Lambert which dismissed Simpson. Heaslip bowled right well, taking four wickets for 44 runs. Aston had two for 14, and Kidd and Allen were also successful with the ball. Score:—

GENTLEMEN OF IRELAND.

First Innings.		Second Innings.	
J. G. Heaslip b Walker	12	b Hole	16
A. P. Kelly b Forrester	26	c Forrester b Weir	13
D. C. Stevenson b Weir	124	b Walker	39
J. S. Aston b Forrester	1	not out	53
E. L. Kidd l.b.w. b Gardiner	73	b Forrester	68
R. H. Lambert l.b.w. b Forrester	16		
F. Jackson st Simpson b Forrester	14		
R. S. Ganly b Forrester	3	not out	62
F. H. Hall st Simpson b Strang	24	run out	1
A. C. Douglas b Gardiner	36	c Simpson b Weir	17
W. Allen not out	4		
Extras	21	Extras	6
Total	364	Total (6 wkts.)	275

Innings declared

GENTLEMEN OF SCOTLAND.

J. Kerr l.b.w. b Heaslip	29	b Kidd	10
W. N. Walker c and b Aston	58	c Hall b Heaslip	16
A. J. Stevenson and b Allen	54	c Kidd b Aston	5
P. L. Allen b Heaslip	42	c Heaslip b Aston	14
A. D. Innes b Kidd	40	b Allen	34
D. S. Weir l.b.w. b Heaslip	9	c Lambert b Heaslip	5
R. Strang c Kelly b Kidd	23	b Heaslip	11
G. L. Hole st Kelly b Kidd	11	b Kidd	33
D. C. Stevenson l.b.w. b Kidd	1	c Hall b Allen	6
A. R. Simpson not out	2	c Lambert b Heaslip	0
A. R. Forrester b Kelly b Heaslip	3	not out	20
Extras	19	Extras	29
Total	281	Total	179

BOWLING ANALYSIS.

Gentlemen of Ireland—First Innings.

	O.	M.	R.	W.
Weir	29	1	85	1
Walker	15	2	49	1
Forrester	19	2	66	5
Hole	13	2	54	0
Strang	18	2	47	2
D. C. Stevenson	3	0	11	0
Innes	4	1	11	0
Gardiner	10	1	28	1
Second Innings.				
Weir	8	0	62	2
Walker	4	1	44	1
Gardiner	10	0	64	0
Strang	4	1	19	0
Forrester	14	1	41	1
Hole	11	2	35	1
Innes	2	0	13	0

Gentlemen of Scotland—First Innings.

Heaslip	31	9	53	3
Allen	23	5	53	1
Parry	3	0	24	0
Kidd	24	4	62	4
Lambert	4	1	10	0
Douglas	11	1	40	0
Aston	7	2	10	1
Second Innings.				
Allen	18	5	32	2
Heaslip	23	11	24	4
Kidd	22	4	46	2
Aston	15	6	14	3
Lambert	6	3	5	0
Douglas	5	0	15	0
Ganly	4	1	3	0

CARLOW MENTAL HOSPITAL V. GRANGEGORMAN MENTAL HOSPITAL.

Played at Carlow. Score:—

GRANGEGORMAN.

G. Fleming c M. Donnell b Keyes	0	W. O'Neil b Warren	7
N. Walsh hit wkt. b Warren	0	R. Meade c Mach b M'Donnell	28
M. Donnell c Walsh b Fleming	18	B. Cunningham b Keyes	9
J. J. O'Donnell c Brady b Warren	34	J. Dalton not out	1
M. Hughes b Roche	45	H. Watson b M'Donnell	1
M. Murphy run out	1	Extras	7
M. Ryan c and b M'Donnell	31	Total	173

CARLOW.

R. M'Conkey run out	4	A. Greene c Meade b Phipps	2
R. Phipps run out	18		
R. P. Warren st Walsh b Fleming	38	T. Hade c Meade b Fleming	18
M. P. Minch l.b.w. b Fleming	39	S. Roche c and b Fleming	0
R. W. Bruce c and b Fleming	1	J. Brady not out	0
W. Keyes c and b Fleming	5	Extras	16
R. M. Donnell c Murphy b Fleming	2	Total	180

Bowling—Grange-gorman—W. Keyes, 2 for 47; R. M'Donnell, 4 for 42; R. Warren, 2 for 36; S. Roche, 1 for 42.

Carlow—G. Fleming, 7 for 40; M. Hughes, for 73; W. O'Neil, 0 for 34; J. O'Donnell, 0 for 29.

JUNIOR INTER-PROVINCIAL TRIAL.

The following have been selected to play at Leinster C.C. ground on Monday and Tuesday, 20th and 21st inst. at 6 p.m. Players unable to play are asked to reply at once to J. R. Ross, 7 Mount Temple terrace, Darry road:—

"A" Team—H. P. Nicholson (capt.), A. Morton (Leinster), P. Byrne, E. Branson, A. Stapleton (Sandymount), H. Ross, P. Smith (Y.M.C.A.), W. R. Barnett (Pembroke), D. Morris, R. H. Shortt (Merrion), M. Hughes (Richmond).

"B" Team—A. R. Bet (capt.) (Leinster), G. Boucher (Y.M.C.A.), C. Little, E. Kenny, F. Fryer (Merrion), D. Read (Sandymount), N. Redmond (Pembroke), H. Flewitt (Civil Service), R. Walsh (Richmond), W. Smith (Pembroke Wanderers), W. Cut (Chontarf.)

DUBLIN UNIVERSITY TOUR.

The following have been selected for the Dublin University tour in England, and left by last night's mail boat. The Hon. Artillery will be played to-morrow and Northamptonshire on Saturday, Monday, and Tuesday:—J. F. Pigot, C.E. M'Causland, A. W. Kelly, T. G. McVeigh, J. R. Peacocke, S. B. Beckett, S. T. Radcliffe, M. Hoffman. These will be joined in England by M. Sugden, W. McMahon, A. R. Brown.

TO-DAY'S FIXTURES.

Leinster v. Clontarf—Rathmines, 2 o'clock.

Phœnix v. Pembroke Wanderers—Phœnix Park.
Richmond v. Cinema Company—Grangegorman.
Carlisle v. Monkstown—Terenure.
Leinster II. v. St. Columba's College—Rathfarnham.

Leinster v. Clontarf—C. Nash (capt.), R. T. Shepherd, J. B. Ganly, F. J. Reddy, D. Robinson, G. Browne, C. L. Hill, J. A. O'Connor, H. C. Kirkman, A. Peaty, K. Browne.

SANDYMOUNT CC. 1st XI. require an away fixture for Saturday next.—M. F. Knowles, Team Secretary, 18 Sandymount road, Dublin.

CIVIL SERVICE 2nd XI. require an away fixture for Saturday next.—Hon Secretary, 8 Brighton square, Rathgar.

ANOTHER WIN FOR YORKSHIRE.

A LANCASHIRE BATTING COLLAPSE.

BRILLIANT INNINGS BY A. W. CARR.

A splendid struggle at Maidstone yesterday ended in a victory for Yorkshire by 110 runs, although success was made the easier by the fact that both Freeman and Collins were absent, Kent in consequence lacking those useful bowlers, and also having only nine men available for batting. Against Kent's limited attack Yorkshire increased the overnight total of 169 for two to 355, the innings lasting altogether five hours and a quarter. Kent required 271 runs to win, with three hours remaining to play. Kent at the start fared badly, losing Bryan, Ashdown and Hardinge for 46 runs. Chapman gave a brilliant display for half an hour, but Woolley alone of the remainder revealed ability to cope with the excellent bowling of the champions. Indeed, the most enthusiasm prevailed among the schoolboys, who heartily applauded every good stroke and every good bit of bowling, when the game was resumed the Scotsmen met with immediate success, for Douglas had failed to add to his overnight score when he was snapped at the wicket by Simpson. But then we were treated to some rare hitting by Ganly and Aston. Changes in the bowling had not the least effect in checking the rate of run-getting and the first half hour yielded an additional 40 runs. Ganly was scoring the faster, and finding the boundary frequently. He reached 50 in thirty-five minutes. The batsmen were particularly severe on Gardiner, off three of whose overs 35 runs were scored, with the result that he was taken off and replaced by Hole. Eventually the total was brought to 275, at which point the Irish captain declared, Ganly and Aston having put on 90 runs in fifty minutes. Ganly made his 62 in about forty minutes, hitting out at everything that came his way, but he was lucky when he was missed up by D. Stevenson when he was in the forties, the fielder failing to hold the catch, which seemed an easy one. In fact, Walker had the bad fortune to see Aston also missed in the slips off his previous ball. These were the only chances which either batsman gave in what was the most exhilarating batting display of the match.

The Scotsmen made a poor start, losing Walker and Kerr for 27 runs, and before the lunch interval Heaslip effected a brilliant one hand catch at point to bring about the dismissal of Gardiner, the third wicket falling at 42. Matters continued to go against the visitors, and half the side were out for 72. Innes and Strang made a stand which added 29 for the sixth wicket, but it was not till Hole and Forrester came together for the ninth that the bowlers' successes received a check. Both played the correct game for their side, and took the sting out of the bowling. Slowly the score mounted up, but when the partnership had put on 63 Hole was cleaned bowled middle stump by Kidd, and Simpson failing, the innings closed for 179, which gave the Irishmen the victory by as many runs. It was a very fine low catch by Lambert which dismissed Simpson. Heaslip bowled right well, taking four wickets for 44 runs. Aston had two for 14, and Kidd and Allen were also successful with the ball. Score:—

GENTLEMEN OF IRELAND.

First Innings.		Second Innings.	
J. G. Heaslip b Walker	12	b Hole	16
A. P. Kelly b Forrester	26	c Forrester b Weir	13
D. C. Stevenson b Weir	124	b Walker	39
J. S. Aston b Forrester	1	not out	53
E. L. Kidd l.b.w. b Gardiner	73	b Forrester	68
R. H. Lambert l.b.w. b Forrester	16		
F. Jackson st Simpson b Forrester	14		
R. S. Ganly b Forrester	3	not out	62
F. H. Hall st Simpson b Strang	24	run out	1
A. C. Douglas b Gardiner	36	c Simpson b Weir	17
W. Allen not out	4		
Extras	21	Extras	6
Total	364	Total (6 wkts.)	275

Innings declared

GENTLEMEN OF SCOTLAND.

J. Kerr l.b.w. b Heaslip	29	b Kidd	10
W. N. Walker c and b Aston	58	c Hall b Heaslip	16
A. J. Stevenson and b Allen	54	c Kidd b Aston	5
P. L. Allen b Heaslip	42	c Heaslip b Aston	14
A. D. Innes b Kidd	40	b Allen	34
D. S. Weir l.b.w. b Heaslip	9	c Lambert b Heaslip	5
R. Strang c Kelly b Kidd	23	b Heaslip	11
G. L. Hole st Kelly b Kidd	11	b Kidd	33
D. C. Stevenson l.b.w. b Kidd	1	c Hall b Allen	6
A. R. Simpson not out	2	c Lambert b Heaslip	0
A. R. Forrester b Kelly b Heaslip	3	not out	20
Extras	19	Extras	29
Total	281	Total	179

BOWLING ANALYSIS.

Gentlemen of Ireland—First Innings.

	O.	M.	R.	W.
Weir	29	1	85	1
Walker	15	2	49	1
Forrester	19	2	66	5
Hole	13	2	54	0
Strang	18	2	47	2
D. C. Stevenson	3	0	11	0
Innes	4	1	11	0
Gardiner	10	1	28	1
Second Innings.				
Weir	8	0	62	2
Walker	4	1	44	1
Gardiner	10	0	64	0
Strang	4	1	19	0
Forrester	14	1	41	1
Hole	11	2	35	1
Innes	2	0	13	0

Gentlemen of Scotland—First Innings.

Heaslip	31	9	53	3
Allen	23	5	53	1
Parry	3	0	24	0
Kidd	24	4	62	4
Lambert	4	1	10	0
Douglas	11	1	40	0
Aston	7	2	10	1
Second Innings.				
Allen	18	5	32	2
Heaslip	23	11	24	4
Kidd	22	4	46	2
Aston	15	6	14	3
Lambert	6	3	5	0
Douglas	5	0	15	0
Ganly	4	1	3	0

GLAMORGAN V. ESSEX.

At Swansea. Essex won by 38 runs. Score:—

ESSEX.			
First Innings.		Second Innings.	
Freeman b Mercer	48	l.b.w. b Mercer	0
Cutmore b Ryan	23	l.b.w. b Ryan	16
O'Connor b Spencer	4	st Sullivan b Ryan	17
Russell st Sullivan b Ryan	132	l.b.w. b Spencer	10
V. Jarvis b Ryan	7	b Ryan	0
P. Perrin b Ryan	0	c and b Ryan	8
J. W. H. T. Douglas c Arnott b Ryan	50	not out	22
L. Eastman c Ryan b Mercer	16	c Arnott b Ryan	0
H. M. Morris b Ryan	37	b Spencer	0
Nichols l.b.w. b Ryan	0	b Ryan	18
Hipkin not out	6	b Ryan	20
Extras	33	Extras	5
Total	352	Total	126

GLAMORGAN.			
First Innings.		Second Innings.	
N. V. H. Riches b Nichols	1	b Eastman	13
P. Morris c Eastman b Hipkin	30	b Douglas	3
E. Davies l.b.w. b Douglas	2	b Eastman	13
J. R. Tait b O'Connor	25	b Russell	51
Bates c Perrin b Eastman	42	l.b.w. b Hipkin	6
T. Arnott c Freeman b Nichols	31	b Hipkin	36
Spencer c Freeman b Nichols	20	b Eastman	3
J. C. Clay b Eastman	43	c Nichols b Russell	13
Mercer c and b Eastman	57	b Hipkin	3
Sullivan b Eastman	2	l.b.w. b Russell	0
Ryan not out	4	not out	0
Extras	24	Extras	18
Total	280	Total	160

Bowling—Essex, First Innings—Arnott, 0 for 44; Mercer, 2 for 75; Spencer, 1 for 46; Bates, 0 for 19; Ryan, 7 for 113; E. Davies, 0 for 10; Clay, 0 for 8; Riches, 0 for 10. Second Innings—Arnott, 0 for 14; Mercer, 1 for 34; Ryan, 7 for 53; Spencer, 2 for 20.

Glamorgan—First Innings—Nichols, 3 for 62; Douglas, 1 for 36; Hipkin, 1 for 54; O'Connor, 1 for 51; Jarvis 0 for 25; Eastman, 4 for 30. Second Innings—Nichols, 0 for 17; Douglas, 1 for 14; Eastman, 3 for 53; Hipkin, 3 for 29; O'Connor, 0 for 15; Russell, 3 for 14.

SUSSEX V. NOTTS.

At Brighton. Notts won by 192 runs. Score:—

NOTTS			
First Innings.		Second Innings.	
G. Gunn l.b.w. b Wensley	7	b Parks	78
Whysall run out	102	c Naumann b Wensley	8
Walker c Watson b Wensley	16	c Watson b Parks	50
A. W. Carr st Cornford b Cox	87	c Bowley b Parks	124
Payton c Naumann b Tate	23	retired hurt	3
Lilley b Wensley	56	not out	26
Flint c Cornford b Bowley	34	l

ROSEVILLE, KILDARE.

WE are instructed to SELL BY PUBLIC AUCTION the above House and Lands on MONDAY, JULY 20th, at 12 o'clock (new time) sharp. An excellent well-built Modern Style Residence, built 24 years ago to Architects' plans, with Paddock and Tennis Court around same, the whole comprising four Statute Acres, held in fee-simple, free of all annuity, and comprised in Folio No. 251/21,682, Co. Kildare. There is also a Paddock adjoining the holding, comprising 2 acres 3 roods 20 perches, held subject to a payment in lieu of rent under the Land Act, 1923, and with the benefit of the Competency Sale Provisions of the said Act.

Situated on the Main road, 4 mile from Curragh, on outskirts of town of Kildare.

Attached to lock—Stabling for 13 horses, two coach-houses, saddle room, open sheds cow houses, lofts, etc.; also large kitchen garden.

The above Residence contains seven bedrooms, two box rooms, four reception rooms, two pantries and scullery, bathroom and w.c.; town water supply and electric light throughout.

A eye affords a rare opportunity for anyone wishing to purchase an up-to-date Residence.

For further particulars apply

JOHN J. DUNNE, Solicitor, Kildare; or

JAMES C. BERGIN & CO.,
AUCTIONEERS AND VALUERS, KILDARE.

JAMES J. SCANNELL'S AUCTIONS.

TO-DAY (WEDNESDAY), JULY 15TH,
AT 4 BACHELOR'S WALK.

SALE OF SUPERIOR HOUSEHOLD FURNITURE, CARPETS, BEDSTEADS, MOTOR DELIVERY VAN, &C., &C.,

Comprising:—Very superior 6ft. Sheraton Sideboard, Antique Chippendale Blanket Chest, Chippendale Dressingroom Cabinet, 5 Mirror-back Walnut Dressingroom Cabinets, with mirror doors; 6ft. Oak Bookcase, Mahogany 6ft. Bookcase, Mahogany ditto, 5-Piece Diningroom Suite, upholstered in Morocco leather; 5-Piece ditto, upholstered in American cloth; two 7-Piece Diningroom Suites, upholstered in figured velvet; 2 ditto, upholstered in Saddletogs; Divan Couch and 2 Easy Chairs, upholstered in Saddletogs; Divan Easy Chair, in Lido, with velvet cushion; Chesterfield Settee, upholstered in tapestry, with loose washing covers; Walnut, Mahogany and Oak Overmantels; 12 Oval and Round Mahogany Centre Tables; Mahogany Bureau and Bookcase; superb 7ft. Bulb Cabinet, 3 French Cabinets, Mahogany Dinngroom Tables, Jacobean F.L. ditto, 3' 6" Chippendale Design Corner Cupboard, Carved Oak Dinner Wagons, magnificent 5ft. Carved Walnut Buffet, 6ft. Sheraton Sideboard, Mahogany and Gilt Overmantels, Gilt Girandoles, Mahogany and Walnut Hall Stands, 4ft. Antique China Cabinet, in original condition; Sheraton Design Palm Stands, Grandfather Clocks (brass dials), Sectional Bookcase, in oak; 6ft. Mahogany Bookcase, Oak and Mahogany Roll-top Desks, 6ft. Solid Mahogany Bedroom Suite, 4' 6" Inlaid Mahogany ditto, 7ft. Mahogany Wardrobe, 4ft. ditto; All-Brass and Brass Mounted Beds and Bedding; Kitchen Furnishings, etc., etc.

TARA MOTOR TRANSPORT CO., BESSBOROUGH AVENUE.

AUCTION ON THE ABOVE PREMISES ON FRIDAY NEXT, 17th JULY, 1925, AT 12 O'C NOON

SURPLUS MOTOR TRANSPORT VEHICLES, CARS, & EQUIPMENT

Including 4-ton Caledon Lorry, 4-6 ton Kelly Springfield ditto, 30 cwt. Willys Overland, 10 cwt. Morris Va., two 16-seater Bus Bodies, on 30 cwt. Garford Chassis, 7-seater Landaulette, 4 ton New Chassis, 25 h.p. Flat Touring Car, 30 h.p. Talbot Chassis, Crossley Chassis and Engine, Bullnose Radiator, 6 h.p. Marlboro' 2-seater, Clement Bayard 2-seater, Sizaire Naudin 4-seater Sports, 1914 Overland 5-seater, Rover 2-seater, Scripps Booth 2-seater, 5½ h.p. Rudge Multi Combination, Austro Daimler Landaulette, etc., etc. Also Giant Pneumatic Tyres and Wheels, Ford Ton Semi-solid Tyres and Wheels, 5 and 11 h.p. Stationary Engines, Carburetters and Magnetos, Sets of H. and S. Lamps, Motor Bodies for 1, 1½, and 4-ton Lorries, Van Bodies, Garford Spares, 2-seater Car, Axles and Springs for Dennis and Albion Lorries, also Wheels; Anasco 24 h.p. Engine, Galvanised and Asbestos Roofing; Planks and useful Timber; Hose and Radiator Tubing, Leather Sewing Machine, Chain Blocks, Barrels Oil (various), Spelter, Iron Brackets, and many Miscellaneous Lots.

On View Thursday, 10 a.m. to 5 p.m.

LAWLOR, BRISCOE & CO., LTD.,
34 & 35 LOWER ORMOND QUAY.

LAWLOR, BRISCOE & CO.'S AUCTIONS,

IMPORTANT FURNITURE AUCTION TO-MORROW, AT 1.30 P.M., IN OUR SALEROOMS, 34 & 35 LOWER ORMOND QUAY. HIGH-CLASS FURNITURE, PIANOS, CARPETS, ROLL-TOP DESKS, FIREPROOF SAFES, &C.

PRINCIPALLY INCLUDING:—6-Piece Drawingroom Suite, in tapestry; costly Sheraton Design Drawingroom Suite, in stamped velvet; Price Chesterfield Suite, in silk tapestry; Divan Chairs, in rexine and velvet; Mahogany, Walnut and Oak Sideboards, Antique Mahogany China Cabinets, 5ft. Antique Mahogany Bureau and Bookcase; superb 7ft. Bulb Cabinet, 3 French Cabinets, Mahogany Dinngroom Tables, Jacobean F.L. ditto, 3' 6" Chippendale Design Corner Cupboard, Carved Oak Dinner Wagons, magnificent 5ft. Carved Walnut Buffet, 6ft. Sheraton Sideboard, Mahogany and Gilt Overmantels, Gilt Girandoles, Mahogany and Walnut Hall Stands, 4ft. Antique China Cabinet, in original condition; Sheraton Design Palm Stands, Grandfather Clocks (brass dials), Sectional Bookcase, in oak; 6ft. Mahogany Bookcase, Oak and Mahogany Roll-top Desks, 6ft. Solid Mahogany Bedroom Suite, 4' 6" Inlaid Mahogany ditto, 7ft. Mahogany Wardrobe, 4ft. ditto; All-Brass and Brass Mounted Beds and Bedding; Kitchen Furnishings, etc., etc.

TARA MOTOR TRANSPORT CO., BESSBOROUGH AVENUE.

AUCTION ON THE ABOVE PREMISES ON FRIDAY NEXT, 17th JULY, 1925, AT 12 O'C NOON

SURPLUS MOTOR TRANSPORT VEHICLES, CARS, & EQUIPMENT

Including 4-ton Caledon Lorry, 4-6 ton Kelly Springfield ditto, 30 cwt. Willys Overland, 10 cwt. Morris Va., two 16-seater Bus Bodies, on 30 cwt. Garford Chassis, 7-seater Landaulette, 4 ton New Chassis, 25 h.p. Flat Touring Car, 30 h.p. Talbot Chassis, Crossley Chassis and Engine, Bullnose Radiator, 6 h.p. Marlboro' 2-seater, Clement Bayard 2-seater, Sizaire Naudin 4-seater Sports, 1914 Overland 5-seater, Rover 2-seater, Scripps Booth 2-seater, 5½ h.p. Rudge Multi Combination, Austro Daimler Landaulette, etc., etc. Also Giant Pneumatic Tyres and Wheels, Ford Ton Semi-solid Tyres and Wheels, 5 and 11 h.p. Stationary Engines, Carburetters and Magnetos, Sets of H. and S. Lamps, Motor Bodies for 1, 1½, and 4-ton Lorries, Van Bodies, Garford Spares, 2-seater Car, Axles and Springs for Dennis and Albion Lorries, also Wheels; Anasco 24 h.p. Engine, Galvanised and Asbestos Roofing; Planks and useful Timber; Hose and Radiator Tubing, Leather Sewing Machine, Chain Blocks, Barrels Oil (various), Spelter, Iron Brackets, and many Miscellaneous Lots.

On View Thursday, 10 a.m. to 5 p.m.

LAWLOR, BRISCOE & CO., LTD.,
34 & 35 LOWER ORMOND QUAY.

JAMES H. NORTH & CO.'S SALES.

TUESDAY NEXT, 21ST JULY.
24 WINDSOR ROAD, RATHMINES.
CLEAR POSSESSION.

A most compact and comfortable Semi-detached Two-storeyed House, without basement. Frontage to Windsor road, 40ft. 8ins.; depth from front to rear about 156 feet. Has side entrance, room for a garage, and a large garden with fruit trees. House contains seven rooms, with greenhouse off; sitting-room, kitchen and servant's room. An easily-kept comfortable house. Held for 900 years from September, 1875, at £6 per annum, ground rent, subject to adjustment.

W. G. ARMSTRONG, Solicitor, 67 Dame street.

SALE TO-MORROW (THURSDAY),
34 MOREHAMPTON ROAD, DONNYBROOK.
FURNITURE AND EFFECTS.
On View Morning of Sale from 10. Sale 12.30 o'clock.

SALE TUESDAY NEXT, 21st JULY.
BELCARRIS, 39 SERPENTINE AVENUE, BALLSBRIDGE.
FURNITURE AND EFFECTS.

JAMES H. NORTH and CO., having Sold the Residence, are instructed to SELL THE FURNITURE AND EFFECTS.
On View Morning of Sale from 10 to 12. Sale 12 o'clock.

JAMES H. NORTH & CO., AUCTIONEERS,
110 GRAFTON STREET.

FERNHURST, ORWELL PARK
FURNITURE AUCTION TO-DAY, AT 12 O'CLOCK.

DOCKRELL LIMITED.

AUCTIONEERS AND VALUERS,
SOUTH GREAT GEORGE'S STREET, DUBLIN.

ADMINISTRATRIX SALE. JOSEPH BERRY (DECEASED).
ON VIEW TO-DAY.
AUCTION OF SUPERIOR FURNITURE AND HOUSEHOLD EFFECTS AT
13 CLARINDA PARK, WEST, DUN-LAOGHAIRE.
SALE TO-MORROW AND FRIDAY AT 12 O'CLOCK EACH DAY.
COMPLETE DELIVERY NEXT MONDAY ONLY. USUAL AUCTION CONDITIONS.
EDWIN M. LLOYD, Solicitor for Administratrix, 116 St. Stephen's Green.

CORRIGAN & CO., AUCTIONEERS,
4 GRAFTON STREET, DUBLIN.

DUBLIN WOOL SALES.

NEXT AUCTION,
WEDNESDAY, 29th JULY.
Consignments for above should be despatched at once in order to give sufficient time for grading and cataloguing. Bags forwarded on application.

GANLY, SONS & CO.

STORE CATTLE AUCTION

TO-MORROW (THURSDAY), 11 O'CLOCK.
GANLY, SONS & CO.,
USHER'S QUAY, DUBLIN.

HAY. HAY. HAY.

KILSHANE, THE WARD.—300 Cocks Prime Old Meadow Hay will be Sold by Public Auction on Monday next, July 20th, 1925, at 2 o'clock, for the Owner.

MAREWOOD, THE WARD.—Letting of 120 Acres Old Pasture Meadows, in divisions, on Monday next, July 20th, 1925, at 3 o'clock, for Mrs. Cox.

BUTCHERING BUSINESS FOR SALE,
44 AMIENS STREET, DUBLIN.

JOHN P. CUFFE, LTD., have been instructed by Mr. J. J. Grimes, who is retiring from business, TO SELL BY PUBLIC AUCTION (if not previously disposed of) on SATURDAY, 31 MANOR STREET, ON FRIDAY, JULY 24th, at Two o'clock, all his Interest and Goodwill in the above premises, where a very lucrative butchering business has been carried on for the past 50 years.

The Premises comprise Shop, with frontage of about 21 feet to Amiens street; Dwelling-house over shop, containing 5 bedrooms, drawing-room, kitchen, 2 store-rooms, w.c., yard with slaughter-house attached. The Let held under lease dated February 16th, 1903, for a term of 34 years, subject to a rent of £60 per annum. The shop is thoroughly equipped, and fittings, etc., can be taken over at a Valuation.

For further particulars and Conditions apply to Messrs. GORE and GRIMES, Solicitors, having Carriage, 6 Cavendish row,

JOHN P. CUFFE, LTD.,
Auctioneers, Valuers and Live-stock Salesmen,
31 MANOR STREET, DUBLIN.

Auctioneers will greatly oblige by posting on Wednesday all Advertisements they require inserted in Saturday's issue of the "Irish Times."

THE MANAGER.

STORE CATTLE SALE,

AT 50 PRUSSIA STREET, DUBLIN.
TO-MORROW (THURSDAY),
COMMENCING AT 11 O'CLOCK.

SECOND WOOL SALE,

AT 50 PRUSSIA STREET, DUBLIN,
On WEDNESDAY, 29th JULY.
Packs on Application.

SUFFOLK SHEEP.
SPECIAL SHOW AND SALE
FOR
SOUTH OF IRELAND BRANCH OF THE SUFFOLK SHEEP SOCIETY
AT 50 PRUSSIA STREET, DUBLIN,
ON WEDNESDAY, 12th AUGUST, 1925.

GAVIN LOW, LTD.

PRELIMINARY NOTICE OF SALE
BY PUBLIC AUCTION
Of the
DWELLING-HOUSE AND PREMISES,
115 NORTH CIRCULAR ROAD,
WITH POSSESSION.

Containing Breakfast Room, large Drawing-room, Diningroom, 8 Bedrooms, Bathroom (hot and cold), Kitchen, Servant's Room, 2 Pantries, Electric Light throughout. Held for ever free of rent. Intending Purchasers can inspect the Premises by appointment.

For further particulars apply to
HOEY and DENNING, Solicitors having Carriage of Sale, 19 Trinity street, Dublin.

GAVIN LOW,
Auctioneers,
50 PRUSSIA STREET, DUBLIN.

WOOL.

SECOND SALE,
WEDNESDAY, 29th JULY.
Woolpacks on application.

CRAIGIE BROS.,
37 PRUSSIA STREET, DUBLIN.

PRIME HAY,

FIRST, SECOND, THIRD AND MEADOW.
180 COCKS
TO-DAY. (WEDNESDAY), JULY 15, at 2 o'c. (New Time), at
KNOCKHUDDER, DUNBOYNE,
For Thos. Blackburne, Esq.

LEONARD, SONS & CO., LTD.

Tel.: "Seller, Dublin." 'Phone: 73.

JOHN ORAM,
Auctioneer, Valuer and Live Stock Salesman.
STOCK BOUGHT AND SOLD ON COMMISSION.
137 NORTH CIRCULAR ROAD,
DUBLIN.

TWO LARGE SECOND-HAND MARBLE MANTELPIECES

TO BE SOLD for a Customer AT BARGAIN PRICES.
MAGUIRE & GATCHELL, LTD., DAWSON STREET, DUBLIN.

HOUSES AND LANDS.

BATTERSBY & CO.
ESTAB. 1815. 'PHONES 48 and 49

FREEHOLD PROPERTY.—SOUTH SIDE, convenient for trams and City. The House is of two storeys, has no basement, and contains spacious sittingrooms, eight bedrooms, maids' rooms, two bathrooms. It is charmingly situated in a miniature park of 16 acres, with delightful pleasure grounds, fine timber and lake, large garden, out-offices, gate-lodge, etc. Held free of rent for ever. Price £6,000. Seen only by special appointment.—Battersby and Co., Agents.

"AVONDALE," BLACKROCK.—For Sale, with possession Detached Residence, standing on about one acre. Containing 3 reception rooms and billiard room for full-sized table, 6 good bedrooms, 2 maids' rooms, bathroom (hot and cold), with shower; hot linen press. Good domestic offices. 2 excellent tennis courts, motor garage. Low rent, long lease. Seen only by appointment with Battersby and Co., Agents, 39 Westmoreland street, Dublin.

MONKSTOWN.—A Bargain to Careful Tenant. Furnished, with possession Detached Residence, standing on about one acre. Containing 3 reception rooms and billiard room for full-sized table, 6 good bedrooms, 2 maids' rooms, bathroom (hot and cold), with shower; hot linen press. Good domestic offices. 2 excellent tennis courts, motor garage. Low rent, long lease. Seen only by appointment with Battersby and Co., Agents, 39 Westmoreland street, Dublin.

MONKSTOWN.—A Bargain to Careful Tenant. Furnished, for summer months, charming DETACHED HOUSE, southern aspect; well furnished; 3 reception rooms, 4 bedrooms, bathroom, maid's room, hot and cold, shower; kitchen and usual offices; garage; pleasure ground, with summer-house, tennis court; telephone; £25 month, careful tenant. Apply Battersby, Dublin.

PORTRALLIS PIER, Co. Antrim.—Cottages to Let, Furnished, August, September, on seashore; bathing, golf, tennis; boating; rent £7 to £12. Apply MacMullan, Bervice.

DRUMMORE, Lusk.—Furnished House to Let, August, September; 4 bedrooms, 2 reception rooms, kitchen, bathroom, hot and cold water; garage; 2 acres garden; 2 miles railway, sea; 4 apartments; eight pounds month.—Cottage, Wilde's Office, Ilnut.

SANDYCOVE (beside sea).—Furnished House to Let or Flat.—Battersby, Ballsbridge avenue. 13 D

TO Let for August in Wicklow, six rooms, Furnished House, beside sea. Address "Z 1659, Home," this office. 13 C

UNFURNISHED Bungalow or small House Wanted seaside or country, within reasonable distance of city, by Let October; rent up to £250; state particulars. R 1266, this office. 13 D

WICKLOW Town—Nicely Furnished Two Room Cottage to Let; electric light; sanitation perfect; terms moderate. Z 1357, Cottage, this office. 8

WANTED at Shankill, Furnished House for August, four bedrooms; careful tenants.—R 1395, this office. 13 C

WANTED, for August, or last fortnight, Furnished Cottage or Bungalow, two bedrooms, Dublin Mountains, Furnished.—R 1225, this office. 13 C

WICKLOW.—Furnished Cottage to Let, four rooms, September; near sea.—Gregg, Sunnyside. 13 E

WANTED, Gentleman's Residence, August, £12, 6 or two weeks.—R 1353, this office. 14 D

WANTED, Furnished Cottage, Greystones, Delgany or Kilmacanogue; state terms.—R 1359, this office. 14 D

WANTED, House or Flat, Bray Head or suburbs, bouhoood, August; about £16.—R 1368, this office. 14 D

WANTED, small Furnished seaside Cottage for August and September; no children; moderate.—R 1318, this office. 14 F

DALKEY, Overton road—Small Furnished House; must suit two ladies; all conveniences; August and half September. Address "Z 1591, House," this office. 14 D

DALKEY.—Wanted, House for August; must be clean and moderate; careful tenant. Address "Z 1615, house," this office. 14 D

FURNISHED House to Let, five apartments, fit August or longer. Apply 2 O'Dea, Grosvenor House, Upper Glenomine, near Inny. 14 D

GREYSTONES.—Well Furnished, would Let from 24th July to 18th September, or shorter period; 2 sitting rooms, 4 bedrooms, maid's, bath (h.c.), e.l.—Rochford Doyle, Agent, Greystones. 'Phone, 32. 10 C

GREYSTONES—10 gns. from 19th to 31st July; convenient to sea; 2 sitting, 5 bedrooms, maid's, bath (h.c.), e.l.—Rochford Doyle, Agent, Greystones. 'Phone, 32. 10 C

GREYSTONES—Furnished Houses to Let for August. Apply to Rochford Doyle, Auctioneer, Greystones. 9 X

GREYSTONES—Furnished Cottage, two bedrooms, sitting-room, kitchen; August, £12; September, £9. Apply Mr. Dunn, Greystones. 14 D

HOWTH and Sutton—Furnished Houses, summer Lettings. Apply Walsh House Agent, Howth. 14 F

KILLINEY—Furnished House, with garage, to be Let, August and September, or longer; also Cookstown House; would be Let permanently; reasonable rent.—R 980, this office. 10 C

KINGSTOWN—Wanted for August, well furnished modern House, with garage, close to sea; very careful tenants; small family; enclose full particulars.—R 1334, this office. 13 C

KINGSTOWN—To Let, August, six roomed Furnished House; moderate.—R 1297, this office. 14 D

KINGSTOWN—Small Furnished House, facing sea, from September.—I. Alfort, terrace, Dun Laoghaire. 13 C

MALAHIDE—To Let, Furnished Bungalow, five apartments near rail. Apply R 1535, this office. 10 C

MONKSTOWN—To be Let, Furnished, for summer months, charming Detached House, southern aspect; well furnished; 3 reception rooms, 4 bedrooms, bathroom, maid's room, hot and cold, shower; kitchen and usual offices; garage; pleasure ground, with summer-house, tennis court; telephone; £25 month, careful tenant. Apply Battersby, Dublin.

PORTRALLIS PIER, Co. Antrim—Cottages to Let, Furnished, August, September, on seashore; bathing, golf, tennis; boating; rent £7 to £12. Apply MacMullan, Bervice. 12 D

PROFESSIONAL Gentleman requires Furnished House, Sandycove, Glasthule, for July; Bedroom in adjoining house for gentleman; partial board.—R 1397, this office. 13 C

SEAFIELDE—Furnished Apartments; Board; bathing; Dollymount; good references.—Borland, Tramore Co. 10 C

SANDYCOVE—Furnished Apartments; choice position, corner sea, beside tower at Forty-foot bathing place.—Seaforth House. 13 C

TWO Ladies require Bedroom in House for about a fortnight; must be moderate and near chapel.—R 1345, this office. 14 D

VISITORS to Lucan can have addresses of Board-ing-houses by applying to J. Byrne, Lucan, Co. Dublin. The Medical Hall, Lucan. 14 F

WANTED, Furnished Cottage, self contained, Howth Town or Blackrock. Address "Z 1548, Flat," this office. 11 C

WANTED, two Unfurnished Rooms, Monkstown or Booterstown; Sandycove.—M 808, Irish Times Branch Office, Kingstown. 13 C

WANTED, seaside, August, Furnished Apartments, self-contained, two children, parents; state terms.—R 1263, this office. 13 C

WANTED, in Greystones, first week in August, 2 or 3 rooms, combined, 1 Sitting-room, bathroom, private; also guest rooming; 2 children. Address "Z 1601, Apartments," this office. 14 F

YOUNG business girl desires full Board and Lodgings, Blackrock. Address "Z 1627, Girl," this office. 14 F

LONDON AND CONTINENTAL.

APARTMENTS, comfortable, moderate, five minutes Kew station and Gardens; Irish lady.—4 Lawn Crescent, Kew. 10 C

BOARD Residence—At 1 Barkston Gardens, London, S.W.5, a few beautifully appointed bedrooms, where guests are studied and food and service the features. 10 C

LONDON—In Irish Lady's House—Bed and Breakfast, 6/6 a day—Johnson, 26 Brunswick gardens, W.8. 12 D

LONDON—Superior Apartments, bed, breakfast, 5/6; 1 central—Jones, 449a Edgware road, W.2. 11 D

LONDON—Norwood House, 91 Liverpool street, King's Cross—Bed and Breakfast at 5/-; one price only; run by ex-London police officer and wife; recommended all over Ireland.—Mrs. Clark. 14 F

LONDON — Visitors desiring quiet, comfortable Quarters, very access Wembley and West End, should write 30, Bassett road, W. 10, where few Paying Guests taken in private house; bed, bath, breakfast, 7/6; local references. 10 C

WATERLOO road (Strand)—Bedroom, breakfast 7/-; suit, 35/-; weekly; convenient. Wem-bley. 8 C

ENGLAND, SCOTLAND, WALES.

HOLYHEAD—Private Apartments, all modern conveniences, near beach, from 15th inst.—Roberts, Arwen Don, Bryngwen avenue. 16 C

RHOSNEIGR—Furnished Cottage to Let; also Apartments.—Jones, Post Office, Llanfaelog, Ty Croes. 10 C

HOUSES AND LANDS.

DOCKRELL LIMITED,
SOUTH GREAT GEORGE'S ST.

Howth, 7 Acres.—CHOICE RESIDENCE, delightfully situated, enjoying glorious views; sunny aspect; 3 reception, 6 bedrooms, garden, tennis ground, motor garage. Possession given. Apply Dockrell Limited, South Great George's street.

Killiney.—FOR SALE at reduced price, an attractive detached Residence, enjoying beautiful views. House contains 3 reception, 6 bedrooms, maids' rooms, hot bath, garden, tennis ground, and motor garage. Immediate possession. Apply to Dockrell Limited, South Great George's street.

Clontarf, 1½ Acres.—DETACHED NON-BASEMENT HOUSE, Electric light, bath-room. Rent 12 Guineas per month, for three months or longer. Apply James H. North and Co., 110 Grafton street.

Donnybrook.—SEMI-DETACHED NON-BASEMENT HOUSE on good road, within 2 minutes' walk of tram line, and facing open fields. Price £1,500. 3 reception rooms, 4 bedrooms, maid's room, hot bath, good garden; space for garage.—Dockrell Limited.

Shankill, 9 Acres.—DETACHED RESIDENCE for SALE a bargain, with possession. Apply Dockrell Limited, South Great George's street.

DOCKRELL LIMITED,
38 & 39 STH. GT. GEORGE'S ST.

HOUSES AND LANDS.

JAMES H. NORTH & CO.,
110 GRAFTON STREET.

TO MOTOR COMPANIES, WAREHOUSEMEN, AND OTHERS.

TO BE LET.—PREMISES with large floor space and exceptional window display. Good rear entrance. Central business situation. There are living rooms attached for foreman or clerk. Apply James H. North and Co., 110 Grafton street.

DUN LAOGHAIRE, PRICE £1,000.—HOUSE in favourite avenue running down to sea. Clear possession. Particulars from James H. North and Co., 110 Grafton street.

BALLSBRIDGE.—To be Let, Furnished, a charming MODERN NON-BASEMENT HOUSE, Electric light, bath-room. Rent 12 Guineas per month, for three months or longer. Apply James H. North and Co., 110 Grafton street.

BRAY.—To be Let, GENTLEMAN'S RESIDENCE, with nearly six acres of ground. Possession in September. Choice situation. Roomy house, good offices, productive garden, Lodge and fields. Moderate rent.—James H. North and Co., 110 Grafton street.

JAMES H. NORTH & CO.,
110 GRAFTON STREET.

FOR SALE, FYLANDS FARM, Shoteham, St. Mary's, near Norwich. Corn and grass farm, about 202 acres. Low reserve price to clear up an estate. Possession Michaelmas, or possibly sooner. Can be viewed by applying to local agent, R. J. Kidman Heath Farm, Shoteham, Norwich. Full particulars from Grant, Stevenson and Co., Ltd., 66 Holland Park, London, W.11.

Novelties in Fancy Linens

FOR TABLE USE
A LARGE COLLECTION.

NATURAL IRISH LINEN DINNER SETS,
Embroidered by hand in Gold, Blue or Natural. 25 pieces to dine 12 persons. Special price 27/6 Usual price 42/-

IRISH HAND-EMBROIDERED DINNER SETS.
On finest Irish Linen, new shamrock design. 13 Piece Sets, 32/6; 25 Piece Sets, 56/6 per set; special value

COLOURED LINEN DINNER SETS,
Scalloped and veined all over. 13 Piece Sets 19/6 per set; guaranteed fast colours.

REAL HAND-MADE CLUNY LACE DINNER SETS
13 Piece Sets at 15/6 to 25/6 per Set.

AFTERNOON TEA AND LUNCH CLOTHS
in the Newest Designs, 'Cluny and Filet Lace, Irish Hand-Embroidered, all very Special Value, from 19/6 to 105/- each

LUNCH CLOTHS
Coloured Bordered, fine linen, with Serviette to match. A Choice Selection at Moderate Prices.

CARRIAGE PAID ON ABOVE

See Our Windows — WALPOLES — See Our Windows

WALPOLE BROTHERS LIMITED
SUFFOLK STREET, DUBLIN

SEASIDE AND COUNTRY CONTINUED.

AVOCA—Business people can have Board Residence, large room, two double beds; terms moderate.—Ivy, Glendalough. 14 F

APARTMENTS to Let for August and September; Board and Residence.—Mrs. Evans, Grove Cottage, Delgany. 14 F

BRAY—Apartments to be Let, attendance; moderate; three minutes sea, rail.—4 Duncairn terrace. 14 F

BRAY.—Bedroom, Sittingroom, attendance; July, 25/-; Riverside, Castle Park, Dargle road. 10 C

BLACKROCK—Unfurnished Flat, sittingroom, bedroom, kitchenette, etc.—Apply 596, Irish Times Branch Office, Blackrock. 14 F

CASTLE COMER—Board Residence; comfortable modern house; terms moderate; trout fishing free. Address "Z 1447; Board," this office. 13 C

COMFORTABLE Holiday offered 1C Lady, 25/- weekly, Kildare. Address "Z 1397, Holiday," this office. 10 C

COUPLE Boarders taken for remainder July or last fortnight in August. Address "Z 1638, Boarders," this office. 13 C

DUN Laoghaire—To Let, 2 Furnished Bedrooms, use of Diningroom; terms moderate.—Miss Hanley, Secretary; terms moderate.—R 1315, this office. 14 F

ENNISCORTHY—Wanted, from 24th for ten days, single, 3 Bedrooms and Sittingroom and attendance, or Boarding.—8 Windsor road, Rathmines. 10 C

FLAT Music of Apartments to Let, near Rathtown and Raltrey Links; own grounds, garage.—Beechmount, Templeogue. 10 C

KINGSTOWN, facing sea—Board Residence, £2 2s.; Bedroom, sitting-room; excellent. Address "Z 1525, Apartments," this office. 10 C

KINGSTOWN sea front—9 Windsor terrace; select Board Residence. 10 C

KINGSTOWN (best part)—To Let, permanently, Half of well Furnished Private House, with coal, light, and attendance; moderate required.—T 3344, Irish Times Branch Office, Kingstown. 10 C

KINGSTOWN—Furnished Drawingroom, one or more Bedrooms; 24 Carysfort avenue, Blackrock. 13 C

LUCAN—Paying Guest, permanent or temporary, private residence; terms moderate.—R 1302, this office. 13 E

MONKSTOWN—Comfortable Sittingroom and Bedroom from two ladies; use of good self-attendance optional. Address "Z 1530, Apartments," this office. 10 C

MONKSTOWN—Lady wants in September comfortable Furnished Rooms, with attendance; permanency.—R 107, Irish Times Branch Office, Kingstown. 12 D

MAISONETTE, Unfurnished, self contained, close Merrion road and sea, with rooms large and high; every convenience; newly decorated.—Uplands, Monkstown. 14 F

MOUNT Merrion—Unfurnished Flat, two rooms, kitchenette, bathroom, £42 per annum. Apply Carpenter, 22 Trimleston terrace, Seapoint avenue. 13 C

PROFESSIONAL Gentleman requires Bedroom, Sitting-room, Study, for July; Bedroom in adjoining house for gentleman; partial board.—R 1397, this office. 13 C

SEAFIELDE—Furnished Apartments; Board; bathing; Dollymount; good references.—Borland, Tramore Co. 10 C

SANDYCOVE—Furnished Apartments; choice position, corner sea, beside tower at Forty-foot bathing place.—Seaforth House. 13 C

TWO Ladies require Bedroom in House for about a fortnight; must be moderate and near chapel.—R 1345, this office. 14 D

VISITORS to Lucan can have addresses of Board-ing-houses by applying to J. Byrne, Lucan, Co. Dublin. The Medical Hall, Lucan. 14 F

WANTED, Furnished Cottage, self contained, Howth Town or Blackrock. Address "Z 1548, Flat," this office. 11 C

WANTED, two Unfurnished Rooms, Monkstown or Booterstown; Sandycove.—M 808, Irish Times Branch Office, Kingstown. 13 C

WANTED, seaside, August, Furnished Apartments, self-contained, two children, parents; state terms.—R 1263, this office. 13 C

WANTED, in Greystones, first week in August, 2 or 3 rooms, combined, 1 Sitting-room, bathroom, private; also guest rooming; 2 children. Address "Z 1601, Apartments," this office. 14 F

YOUNG business girl desires full Board and Lodgings, Blackrock. Address "Z 1627, Girl," this office. 14 F

LONDON AND CONTINENTAL.

APARTMENTS, comfortable, moderate, five minutes Kew station and Gardens; Irish lady.—4 Lawn Crescent, Kew. 10 C

BOARD Residence—At 1 Barkston Gardens, London, S.W.5, a few beautifully appointed bedrooms, where guests are studied and food and service the features. 10 C

LONDON—In Irish Lady's House—Bed and Breakfast, 6/6 a day—Johnson, 26 Brunswick gardens, W.8. 12 D

LONDON—Superior Apartments, bed, breakfast, 5/6; 1 central—Jones, 449a Edgware road, W.2. 11 D

LONDON—Norwood House, 91 Liverpool street, King's Cross—Bed and Breakfast at 5/-; one price only; run by ex-London police officer and wife; recommended all over Ireland.—Mrs. Clark. 14 F

LONDON — Visitors desiring quiet, comfortable Quarters, very access Wembley and West End, should write 30, Bassett road, W. 10, where few Paying Guests taken in private house; bed, bath, breakfast, 7/6; local references. 10 C

VISITORS to London—Comfortable board House and Residence, terms moderate.—62 Guilford street, Russell square, Central. 10 C

8-10 WATERLOO road (Strand)—Bedroom, breakfast 7/-; suit, 35/-; weekly; convenient. Wembley. 8 C

ENGLAND, SCOTLAND, WALES.

HOLYHEAD—Private Apartments, all modern conveniences, near beach, from 15th inst.—Roberts, Arwen Don, Bryngwen avenue. 16 C

RHOSNEIGR—Furnished Cottage to Let; also Apartments.—Jones, Post Office, Llanfaelog, Ty Croes. 10 C

SHIPPING

BURNS-LAIRD LINE.
(INCORPORATED IN SCOTLAND).
DUBLIN AND GLASGOW,
CALLING AT GREENOCK
(PASSENGER AND CARGO SERVICE).
SAILING EVERY WEEK-DAY, at 6.30 p.m.

DUBLIN AND HEYSHAM
(PASSENGER AND CARGO SERVICE).
SAILING EVERY WEEK-DAY, at 7.30 p.m.
Full particulars may be had on application.

All Passengers, Goods and Live Stock are carried, subject to the conditions specified in the Company's Sailing Bills.

BURNS & LAIRD LINES, LTD.,
71/3 NORTH WALL, DUBLIN.
Passenger Office:
16 WESTMORELAND STREET, DUBLIN.
Tel. 1039. Telegs.—"Burnslaird."

DUBLIN
TO
WATERFORD AND CORK
EVERY WEDNESDAY, 5 p.m.
All goods should be alongside one hour before advertised time, but can be received previous to day of Sailing.
For Company's Conditions see Quays.
Loading Berth 30/31 George's Quay.
CLYDE SHIPPING CO., LTD.

ANCHOR LINE
TO UNITED STATES.
LONDONDERRY TO NEW YORK.
ASSYRIA ...13th July | CAMERONIA, 1st Aug.
CALIFORNIA, 23rd July | CALIFORNIA, 8th Aug.
*Via Boston.
LIVERPOOL TO GIBRALTAR, EGYPT, AND PORT SAID.
Sailings and Rates on application.
TC CANADA
BY THE
ANCHOR-DONALDSON LINE
FROM
LONDONDERRY.
SAILINGS:—
QUEBEC AND MONTREAL—
LETITIA ...July 17 | LETITIA ...Aug. 14
ATHENIA ...July 31 | ATHENIA ...Aug. 28
*CONDUCTED PARTIES ON THESE SAILINGS.
For further information apply to Local Agents, or ANCHOR LINE (Henderson Brothers), LIMITED.
ANCHOR-DONALDSON LINE, LTD.,
Foyle street, Londonderry.

THE ROYAL MAIL & PACIFIC LINES.
PASSENGER SERVICES BETWEEN SOUTHAMPTON—CANADA AND NEW YORK.
EUROPE—BRAZIL RIVER PLATE.
WEST COAST OF SOUTH AMERICA.
EUROPE—HAVANA—PANAMA CANAL.
TOURS ROUND SOUTH AMERICA.
HOLIDAY CRUISES TO NORWAY, MEDITERRANEAN, Etc., by Company's Steamers, R.M.S.P. ARCADIAN and ARAGUAYA
London: Royal Mail House, Moorgate, E.C. 2.
Liverpool: Goree, Water street.
Dublin: Hewetts Travel Agency, 15 D'Olier street, Thomas Cook and Son, Ltd., 118 Grafton street; British and Irish Steam Packet Co. Ltd., 16 Westmoreland street.

FRENCH LINE. C.G.T.
PLYMOUTH DIRECT TO NEW YORK
IN SIX DAYS.
THE ROUTE THAT CUTS OFF THE CORNER.
Quadruple screw oil-burning Liner.
"PARIS" ..... Aug. 5
"PARIS" ..... Aug. 26
PLYMOUTH TO WEST INDIES.
TRINIDAD, SPANISH MAIN and PANAMA
Frequent de Latouche, July 21 Macoris....Aug. 18
Cie Gen. Transatlantique, Ltd., 22 Pall Mall, S.W.1.

BIBBY LINE (1ST CLASS ONLY)
FAST TWIN-SCREW MAIL OIL-BURNING STEAMERS SAILING FORTNIGHTLY
MARSEILLES, EGYPT, SUDAN,
CEYLON, BURMAH & SOUTHERN INDIA
Liverpool to Marseilles, Port Said, Colombo, and Rangoon
BIBBY BROS and CO., 26 Chapel street, Liverpool or 10-11 Mincing Lane, London E.C. 3

AUSTRAL